

PROPERTY SURVEY in THE N.W. 1/4, SECTION 32, T.28S., R.4W., W.M., DOUGLAS COUNTY, OREGON

COUNTY SURVEYORS FILE DATA
DO NOT REMOVE FROM OFFICE

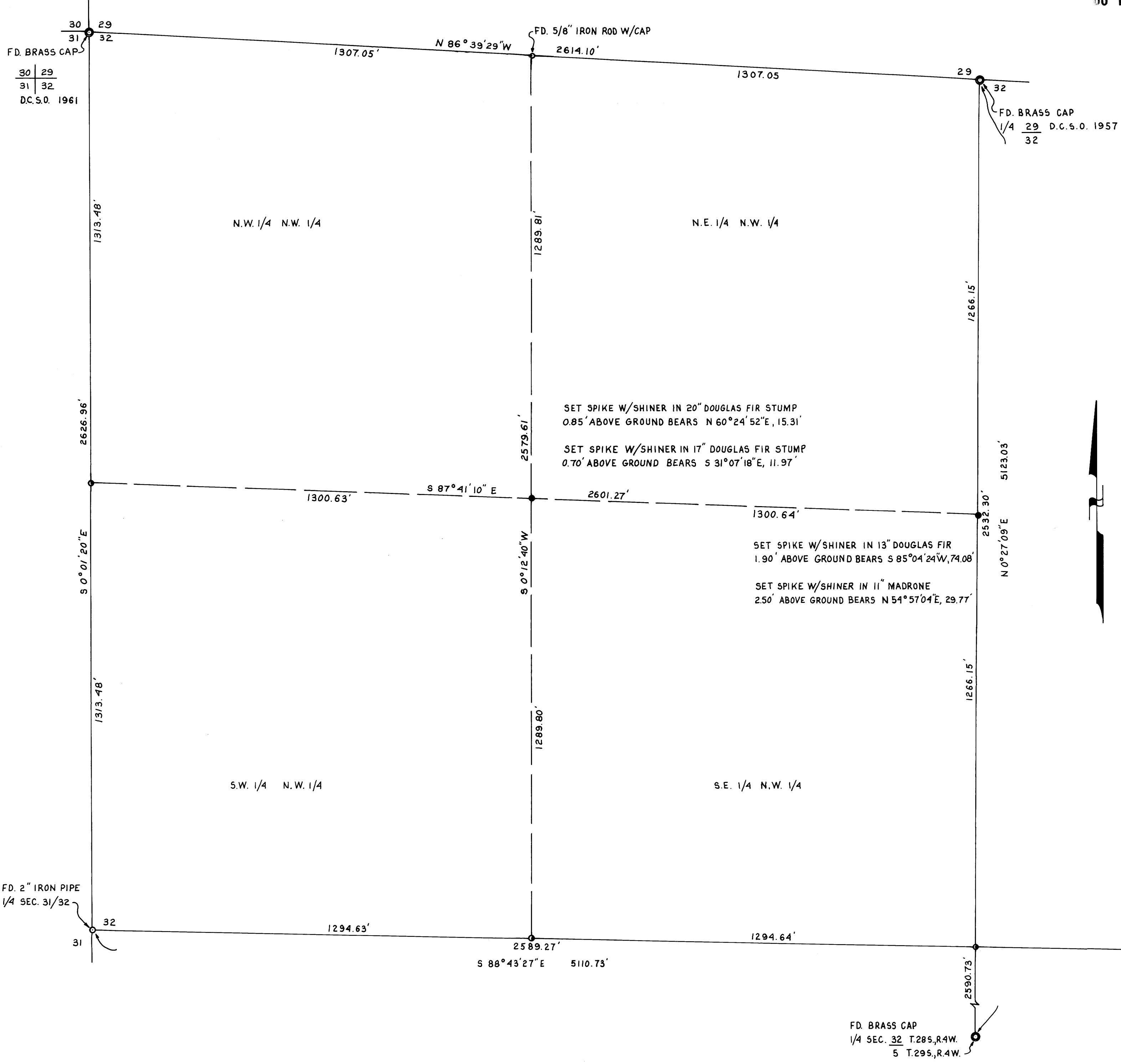

FOR: GERALD BENDLE
2240 FROZEN CREEK RD.
MYRTLE CREEK, OR. 97457

BY: ROBERT L. DOLAN
3614 NONPAREIL RD.
SUTHERLIN, OR. 97479

DATE: JUNE 1991

SCALE: 1" = 200'

- Legend:**
- FD. AS NOTED
 - POINT COMPUTED NOT SET
 - SET 5/8" x 30" IRON ROD W/CAP (L.S. 1079)

NARRATIVE:
PROPERTY SURVEY IN THE N.W. 1/4,
SECTION 32, T.28S., R.4W., W.M.
CORNERS SET FROM FOUND MONUMENTS.

INSTRUMENTS: THEODOLITE & DISTANCE METER

REGISTERED
PROFESSIONAL
LAND SURVEYOR

Robert L. Dolan
OREGON
July 30, 1975
ROBERT L. DOLAN
1975

FD. 5/8" IRON PIPE
1/4 SEC. 32/33
N 0° 50' 00" E, 2540.22'
(REC. 2541.30, M81-1)
BASE OF BEARING REF. M81-1

32	33	T.28S., R.4W.	32	33
5	4	T.29S., R.4W.	5	4

FD. BRASS CAP
1/4 SEC. 32 T.28S., R.4W.
5 T.29S., R.4W.

FD. 2" IRON PIPE
1/4 SEC. 31/32

M113-28

M113-28