

# PROPERTY SURVEY in LOT 2, BLOCK 1, PLAT "A" S.L. & W CO., LOCATED in THE S.W. 1/4, SECTION 16, T. 25 S., R. 5 W., W.M., SUTHERLIN OREGON

COUNTY SURVEYORS FILE DATA  
DO NOT REMOVE FROM OFFICE

**FOR:** MARTIN & ANNE WRIGHT  
P.O. BOX 455  
SUTHERLIN, OR. 97479

**BY:** ROBERT L. DOLAN  
3614 NONPAREIL RD.  
SUTHERLIN, OR. 97479

**DATE:** JUNE 1991

**SCALE:** 1" = 50'

**Legend:** ○ FD. 5/8" IRON ROD OR AS NOTED  
● SET 5/8" x 30" IRON ROD W/CAP (L.S. 1016)

**NARRATIVE:**

SURVEY TO MONUMENT PROPERTY  
CORNERS. BEARINGS WERE TAKEN  
FROM M 94-18 AND DISTANCES ARE  
AT DEED. REF. DOUGLAS COUNTY DEED  
RECORD NO. 89-00690

**INSTRUMENTS:** THEODOLITE - DISTANCE METER

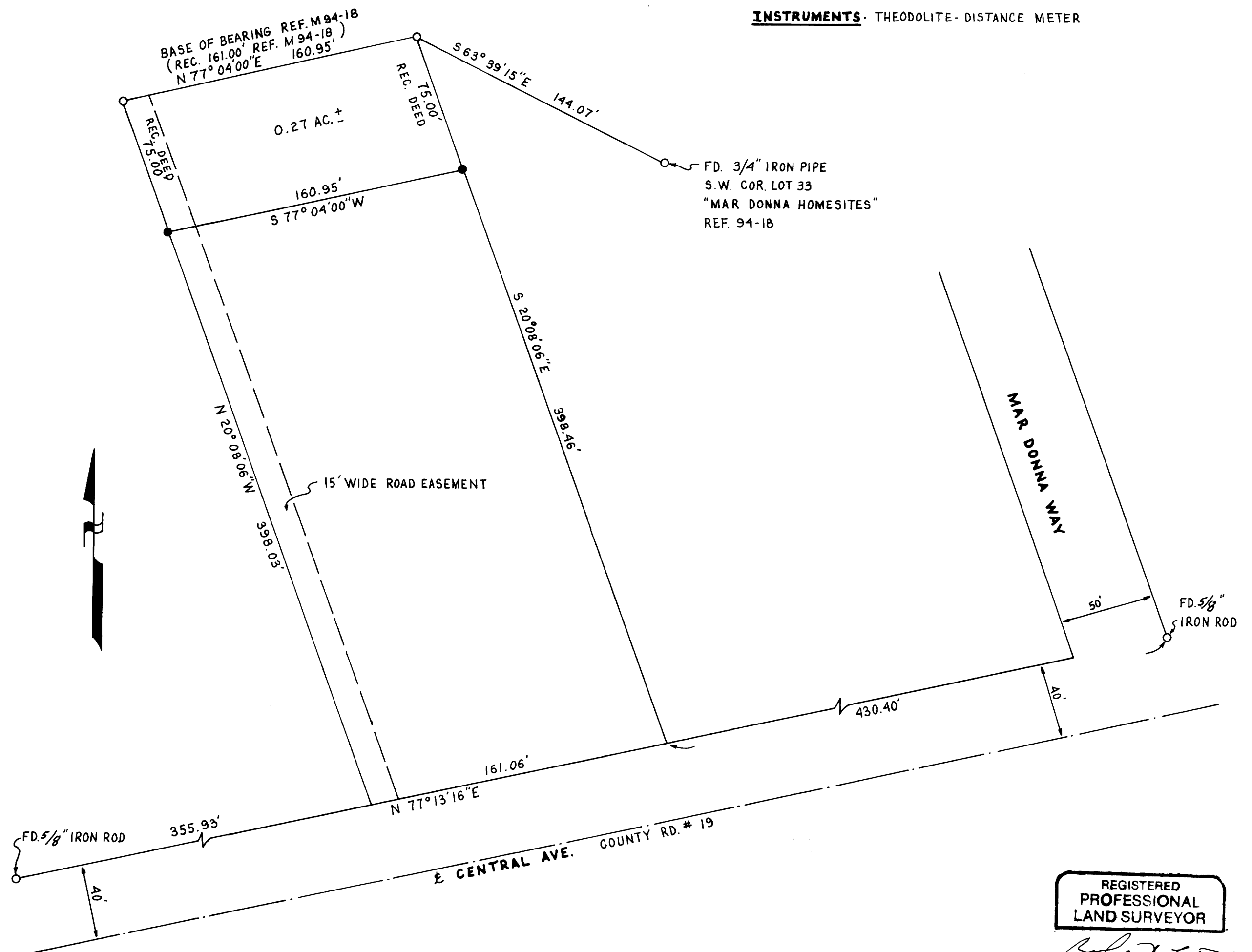

REGISTERED  
PROFESSIONAL  
LAND SURVEYOR

*Robert L. Dolan*  
OREGON  
July 30, 1978  
ROBERT L. DOLAN  
1078