

**SURVEY FOR BOUNDARY LINE ADJUSTMENT IN THE N.W. 1/4, SECTION 19, T.22 S.
R.7 W. & SECTION 24, T.22 S., R.8 W., W.M., DOUGLAS COUNTY, OREGON**

**COUNTY SURVEYORS FILE DATA
DO NOT REMOVE FROM OFFICE**

FOR: CHARLES ROYER
ELKTON, OR., 97436

DATE: MAY 1991

SCALE: 1" = 100'

BY: ROBERT L. DOLAN
3614 NONPAREIL RD.
SUTHERLIN, OR., 97479

Legend: ○ FD. AS NOTED
● SET 5/8" X 30" IRON ROD W/CAP (L.S. 1076)

NARRATIVE:

SURVEY FOR BOUNDARY LINE ADJUSTMENT.

INSTRUMENTS:

THEODOLITE & DISTANCE METER

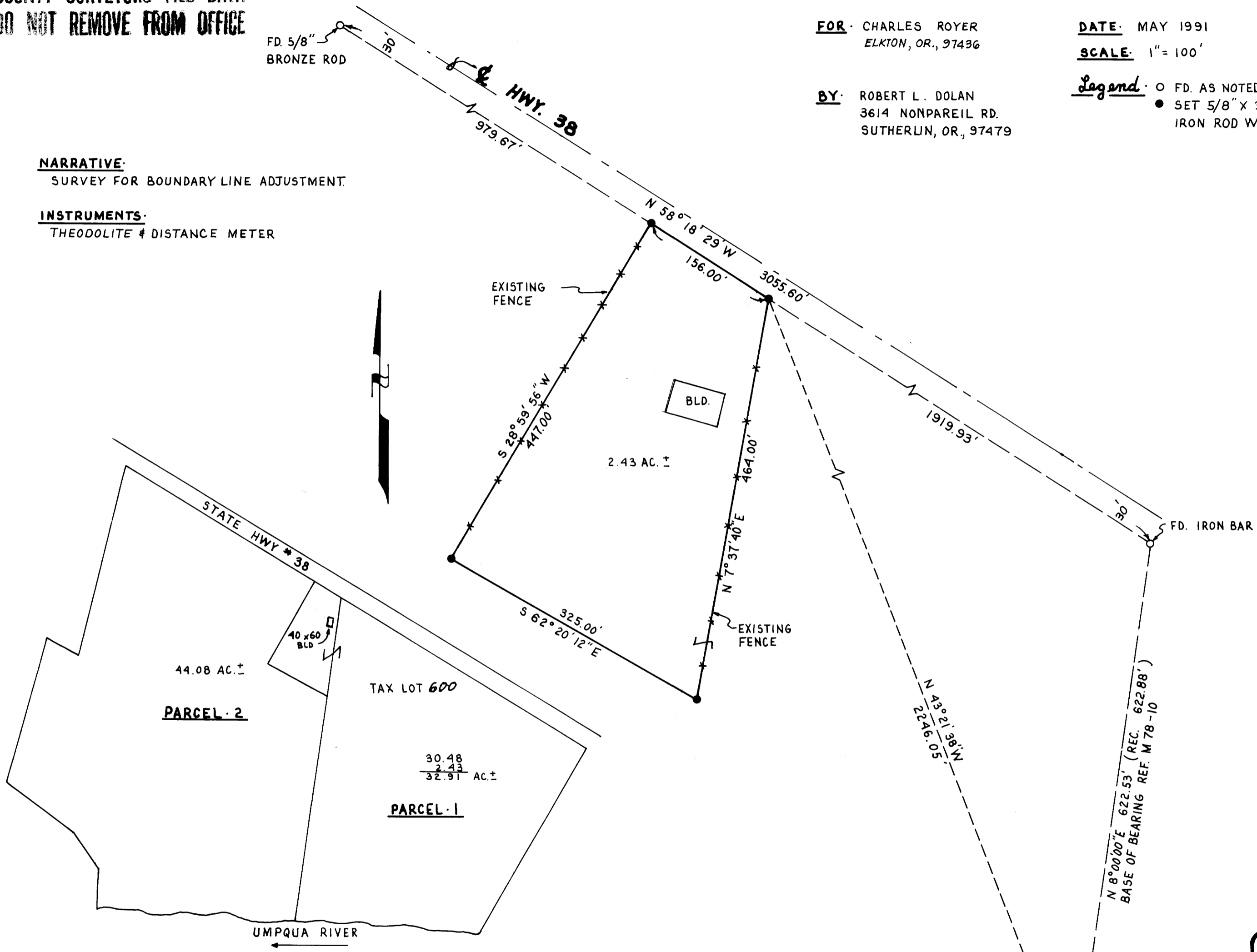

SCHEMATIC MAP
NO SCALE

APPROVALS

Keith L. Cubic 6/17/91
PLANNING DIRECTOR DATE

FD. "X" IN ROCK
S.E. COR. D.L.C. 42

REGISTERED
PROFESSIONAL
LAND SURVEYOR

Robert L. Dolan
OREGON
July 30, 1976
ROBERT L. DOLAN
1076

72

M 113 - 26

M 113 - 26