

COUNTY SURVEYORS FILE DATA
DO NOT REMOVE FROM OFFICE

BOUNDARY ADJUSTMENT SURVEY
LOTS 2 & 3, BRENTWOOD MANOR, 1ST ADDN.
IN THE ~~SE. 1/4~~, SE. 1/4, SEC. 6, T. 27S, R. 5W, N.M.

SURVEYED FOR HOWARD BURDETTE
by BRUCE ROGERS
443 W. UMPQUA ST.
ROSEBURG, OR.

MAY, 1991
1" = 40'

FILED *jh*
JUN 20 1991 *gp*
COUNTY SURVEYOR
DOUGLAS COUNTY, OR.

ADDITION TO LOT 2

Beginning at the most northerly corner of Lot 2, Brentwood Manor, First Addition; thence N 34° 32' W 50.00 ft. to a 5/8" iron rod; thence S 55° 28' W 75.00 ft. to a 5/8" iron rod; thence S 34° 32' E 50.00 ft. to the most westerly corner of said Lot 2; thence, along the northwesterly line of said Lot 2, N 55° 28' E 75.00 ft. to the point of beginning.

The above described parcel is located in Sec. 6, T. 27S., R. 5W., N.M. and contains 3750 sq. ft., more or less.

ADDITION TO LOT 3

Beginning at the most northerly corner of Lot 3, Brentwood Manor, First Addition; thence N 34° 32' W 50.00 ft. to a 5/8" iron rod; thence S 55° 28' W 75.00 ft. to a 5/8" iron rod; thence S 34° 32' E 50.00 ft. to the most westerly corner of said Lot 3; thence, along the northwesterly line of said Lot 3, N 55° 28' E 75.00 ft. to the point of beginning.

The above described parcel is located in Sec. 6, T. 27S., R. 5W., N.M. and contains 3750 sq. ft., more or less.

REGISTERED
OREGON
LAND SURVEYOR

Bruce R. Rogers

JULY 10, 1964
BRUCE R. ROGERS
660

APPROVAL

Keith L. Cubic

Planning Director

6/17/91

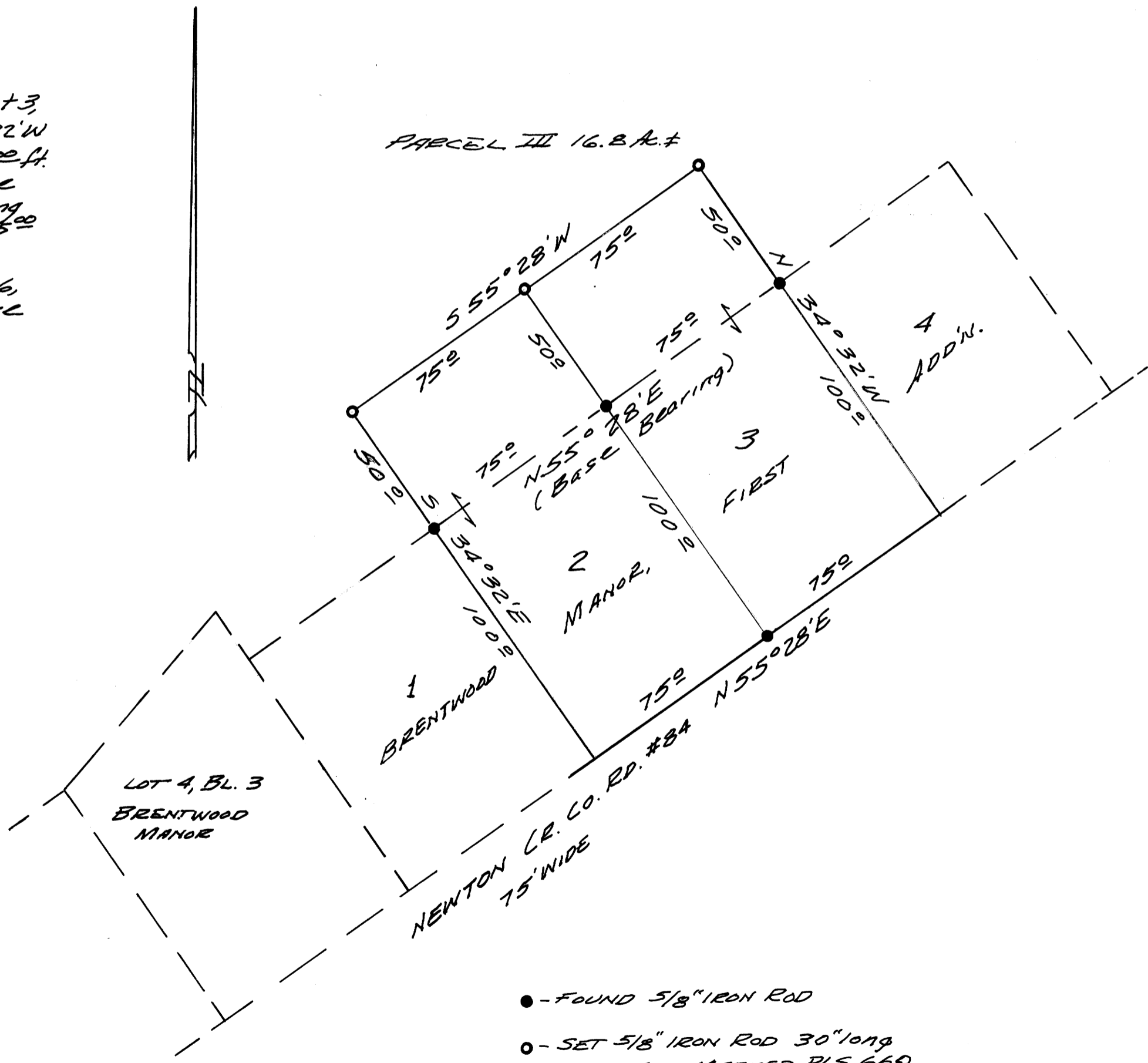

- - FOUND 5/8" IRON ROD
- - SET 5/8" IRON ROD 30" LONG WITH CAP MARKED PLS 660

MAP FILE M113 - 24

MAP FILE M113 - 24