

NARRATIVE:

SURVEY TO ADJUST LOT LINE BETWEEN PARCELS 1 & 2 OF THE M.L.P. M105-46. USED EXISTING MONUMENTS FOR ALIGNMENT  
 FIELD CREW: N. HIBBS, M. HOLT  
 EQUIP: LEITZ SET 4 TOTAL STATION  
 DRAFTING: M. RADCLIFFE  
 REF. MAP: M105-46

REGISTERED OREGON LAND SURVEYOR  
 DONALD A. BENTZ  
 839

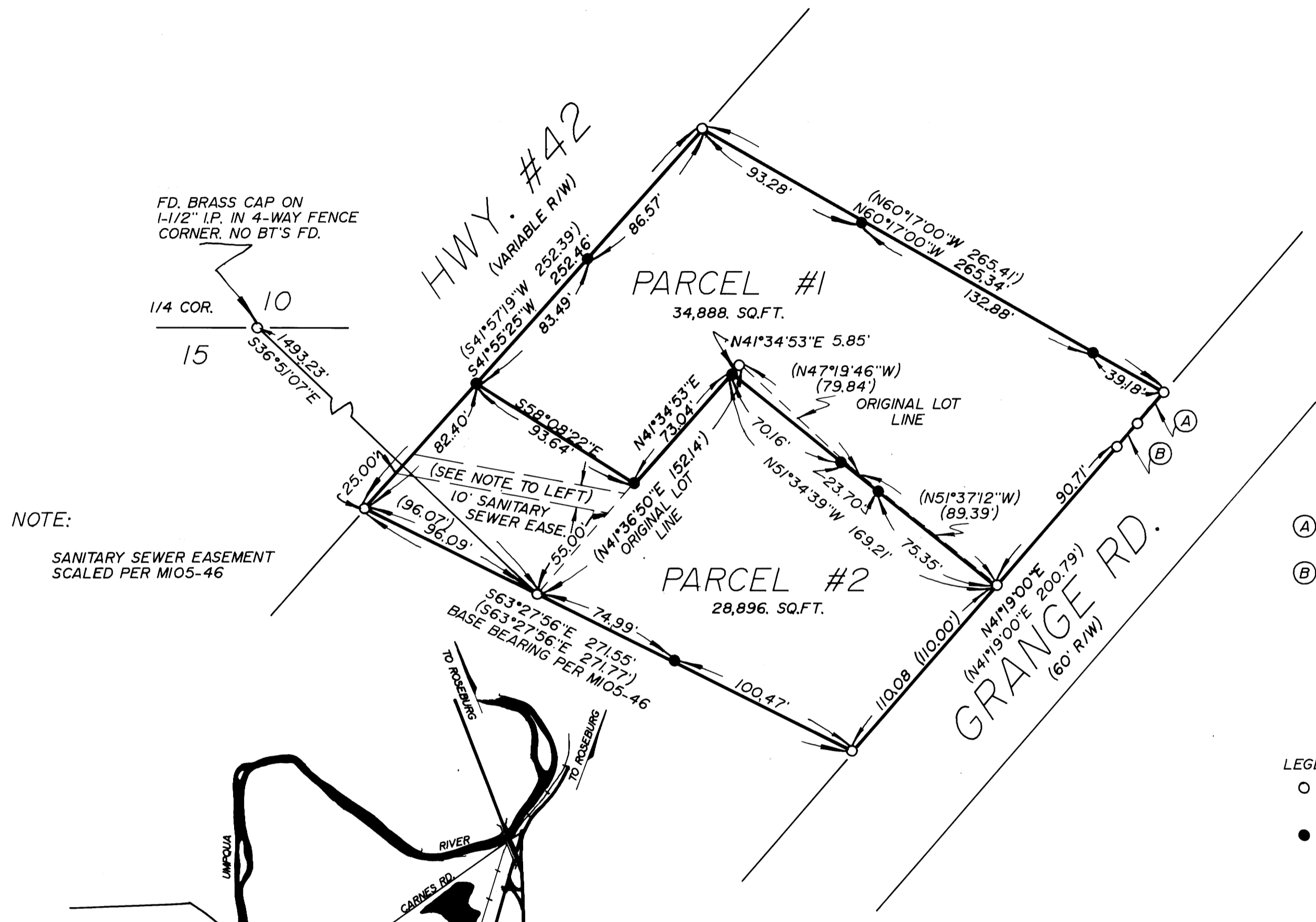

- Ⓐ N41°21'05"E 20.10' (N41°21'05"E 20.00')
- Ⓑ N41°21'05"E 15.61' (N41°21'05"E 15.61')

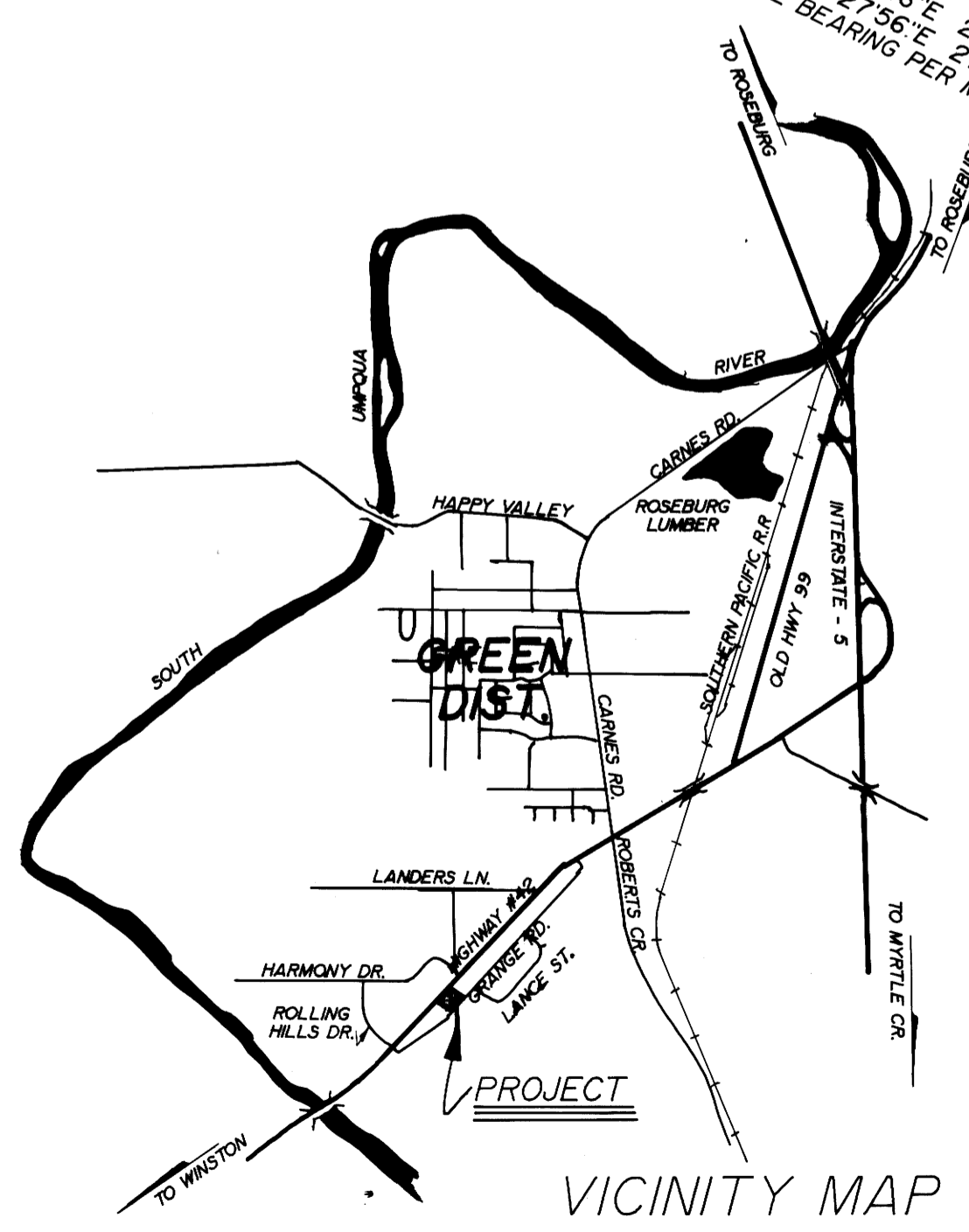

REGISTERED OREGON LAND SURVEYOR  
 DONALD A. BENTZ  
 839

APPROVALS:  
 Keith L. Cubie 5/21/91  
 DO. CO. PLANNING DIRECTOR DATE

LOT LINE ADJUSTMENT IN NE 1/4 OF SEC. 15, T28S, R6W, W.M., DOUGLAS COUNTY, OREGON.		
SURVEYED FOR: THOMAS FULLBRIGHT 5276 GRANGE RD. ROSEBURG, OR. 97470	SURVEYED BY: DONALD A. BENTZ INC. 1205 SE COURT ROSEBURG OR. 97470 (503) 673-0166	
SCALE: 1"=50'	DATE: MAY 1991	PAGE: 1 OF 1

COUNTY SURVEYORS FILE DATA  
 DO NOT REMOVE FROM OFFICE