

PROPERTY SURVEY IN THE S.E. 1/4, SECTION 32, T.28 S., R. 4 W., W. M.
DOUGLAS COUNTY, OREGON

COUNTY SURVEYORS FILE DATA
DO NOT REMOVE FROM OFFICE

FOR: PACIFIC POWER & LIGHT CO.
137 E. FIRST ST.
MYRTLE CREEK, OR. 97459

BY: ROBERT L. DOLAN
3614 NONPAREIL RD.
SUTHERLIN, OR. 97479

DATE: MAY 1991
SCALE: 1" = 200'

Legend: O FD. AS NOTED
● SET 5/8" X 30" IRON ROD W/CAP
● POINT COMPUTED NOT SET

DETAIL "A"
NO SCALE

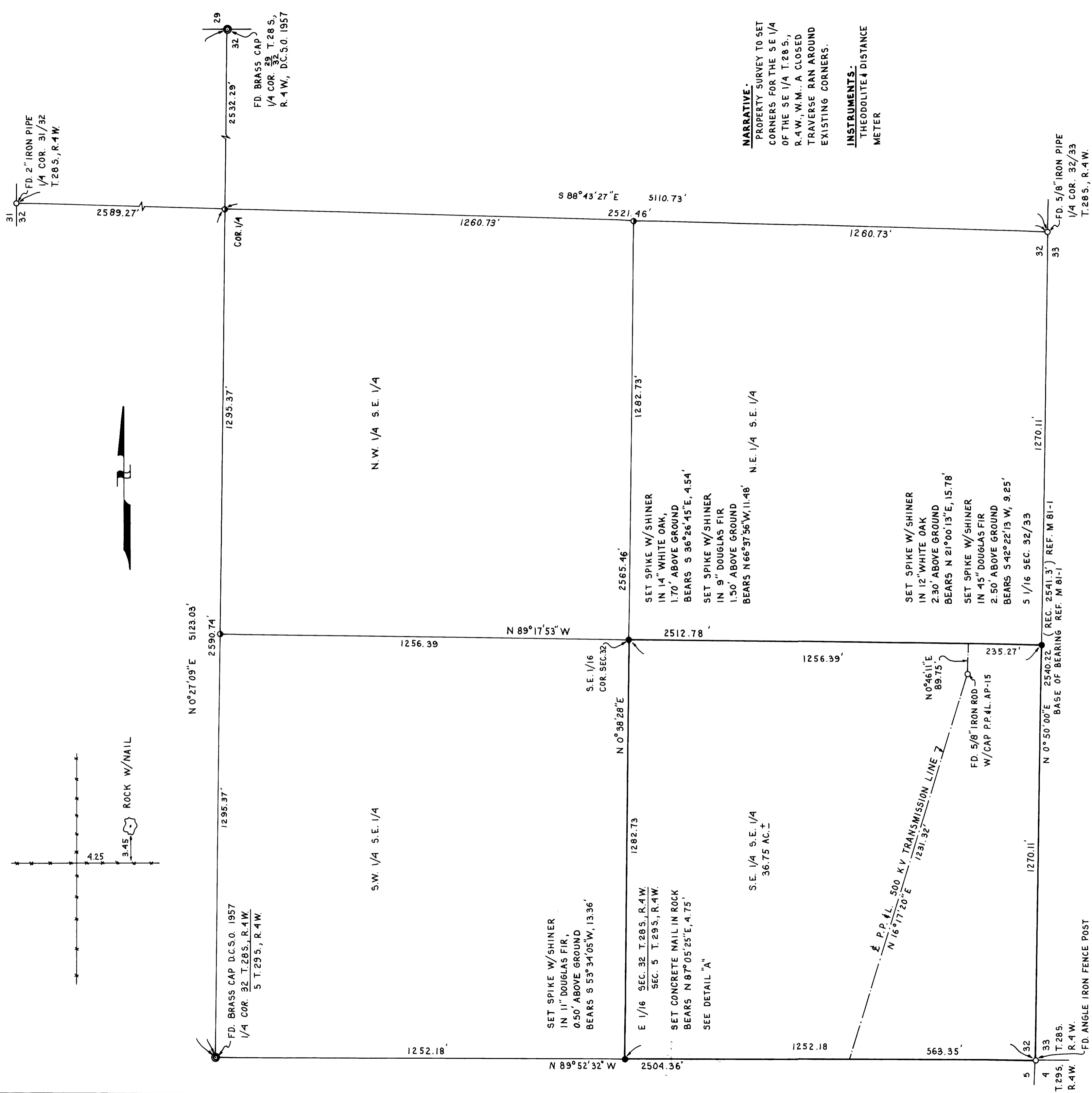
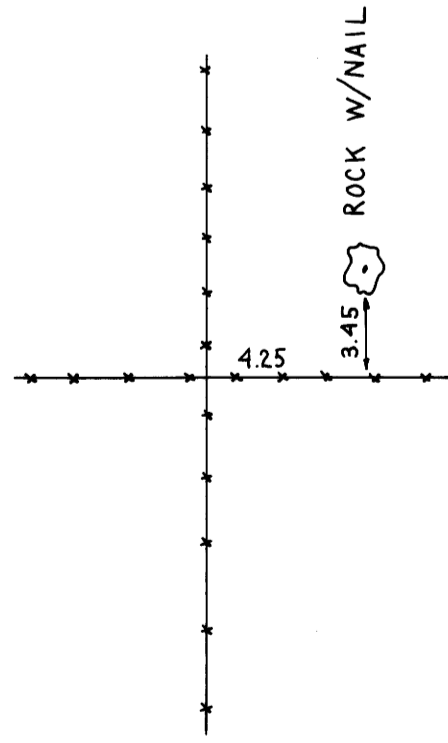

NARRATIVE:
PROPERTY SURVEY TO SET CORNERS FOR THE SE 1/4 OF THE SE 1/4 T.28 S., R.4 W., W.M. A CLOSED TRAVERSE RAN AROUND EXISTING CORNERS.

INSTRUMENTS:
THEODOLITE & DISTANCE METER

REGISTERED PROFESSIONAL LAND SURVEYOR
ROBERT L. DOLAN
OREGON July 31, 1976 1076