

SURVEY BY DEED DESCRIPTION

IN THE NE 1/4, SECTION 24, T22S, R8W, W.M.

FOR WILLIAM CORVINUS

MARCH, 1991

SCALE: 1" = 50'

CONVEYORS FILE DATA
DO NOT REMOVE FROM OFFICE

FILED *JR*

APR 24 1991 *JR*

M 113 - 1

NARRATIVE

The purpose of this survey was to establish the lines described as Parcel 2 and Parcel 3 in Deed Reference Number 89-17892 of the Deed Records of Douglas County.

The found monuments apparently set per CS 40/385 were used to establish the northerly boundary. The large discrepancies in the record distances were noted but due to the evidence of occupation and usage of these corners, they were held. The monuments along the easterly and southerly boundaries were not found. These corners were set by record bearing and distance. It was recommended that the easterly boundary be established by boundary line agreement between the adjoining property owners.

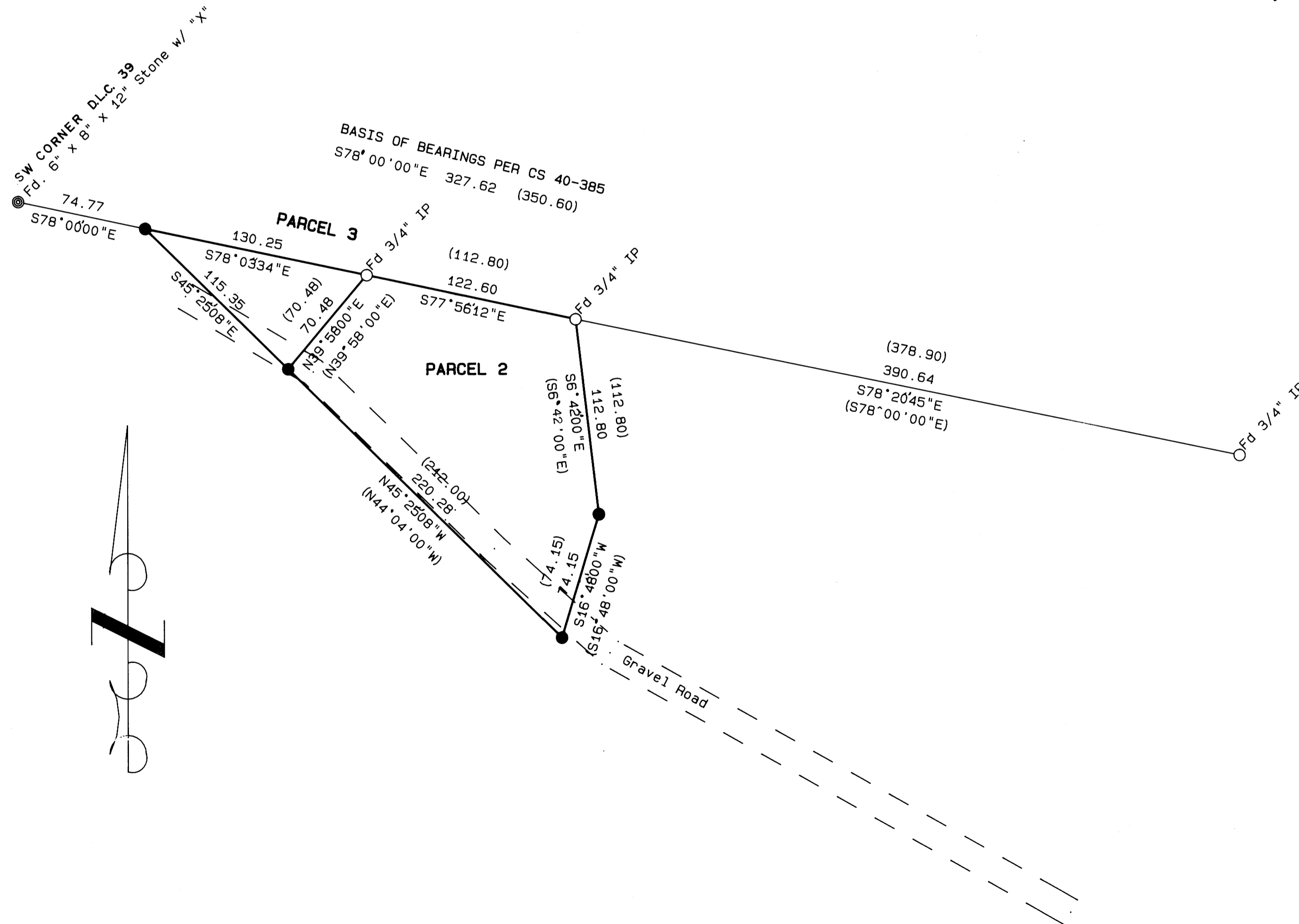

LEGEND

- Found monument as noted
- ⊙ Found D.L.C. Corner
- () Record information per CS 40/385
- Set 5/8" X 30" iron rod with plastic cap marked "AA Surveying Inc."

REGISTERED
PROFESSIONAL
LAND SURVEYOR
Herman A. Pieske
OREGON
JULY 14, 1978
HERMAN A. PIESKE
1951