

JUN 2 6 1993
 COUNTY SURVEYORS
 J.C.

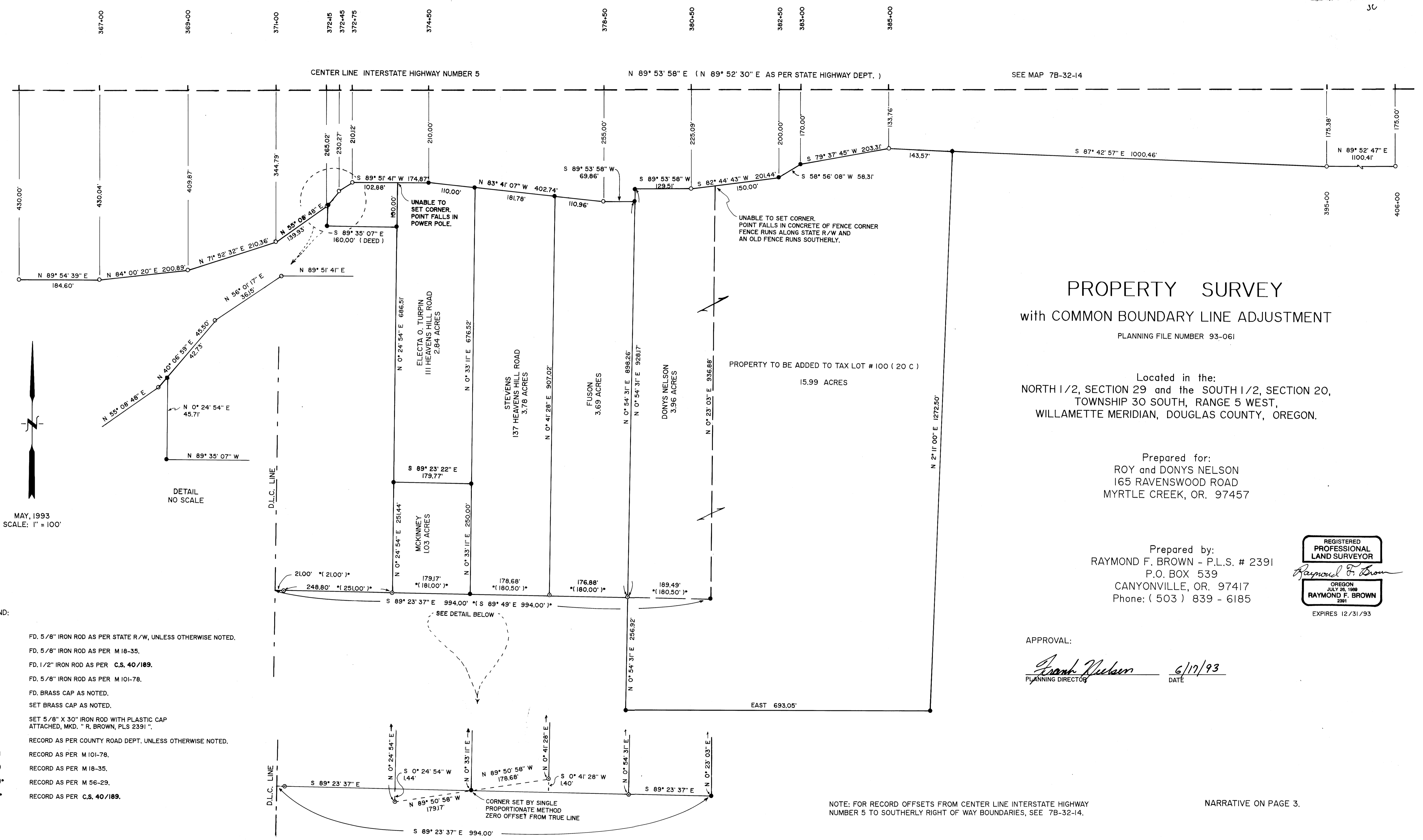

PROPERTY SURVEY
 with COMMON BOUNDARY LINE ADJUSTMENT
 PLANNING FILE NUMBER 93-061

Located in the:
 NORTH 1/2, SECTION 29 and the SOUTH 1/2, SECTION 20,
 TOWNSHIP 30 SOUTH, RANGE 5 WEST,
 WILLAMETTE MERIDIAN, DOUGLAS COUNTY, OREGON.

Prepared for:
 ROY and DONYS NELSON
 165 RAVENSWOOD ROAD
 MYRTLE CREEK, OR. 97457

Prepared by:
 RAYMOND F. BROWN - P.L.S. # 2391
 P.O. BOX 539
 CANYONVILLE, OR. 97417
 Phone: (503) 839 - 6185



APPROVAL:
Frank Nelson 6/17/93
 PLANNING DIRECTOR DATE

NOTE: FOR RECORD OFFSETS FROM CENTER LINE INTERSTATE HIGHWAY NUMBER 5 TO SOUTHERLY RIGHT OF WAY BOUNDARIES, SEE 7B-32-14.

NARRATIVE ON PAGE 3.

- LEGEND:
- FD. 5/8" IRON ROD AS PER STATE R/W, UNLESS OTHERWISE NOTED.
 - ⊕ FD. 5/8" IRON ROD AS PER M 18-35.
 - ⊙ FD. 1/2" IRON ROD AS PER C.S. 40/189.
 - FD. 5/8" IRON ROD AS PER M 101-78.
 - ⊙ FD. BRASS CAP AS NOTED.
 - SET BRASS CAP AS NOTED.
 - SET 5/8" X 3/0" IRON ROD WITH PLASTIC CAP ATTACHED, MKD. " R. BROWN, PLS 2391 "
 - () RECORD AS PER COUNTY ROAD DEPT. UNLESS OTHERWISE NOTED.
 - || || RECORD AS PER M 101-78.
 - (()) RECORD AS PER M 18-35.
 - *(()) RECORD AS PER M 56-29.
 - *(()) RECORD AS PER C.S. 40/189.

D.L.C. LINE

DETAIL
 NO SCALE

MAY, 1993
 SCALE: 1" = 100'

DETAIL
 NO SCALE