

APRIL, 1993
SCALE: 1" = 300'

PROPERTY LINE SURVEY and SECTION LINE SURVEY

Located in:
SECTION 36,
TOWNSHIP 31 SOUTH, RANGE 4 WEST,
WILLAMETTE MERIDIAN, DOUGLAS COUNTY, OREGON.

Showing:
SUBDIVISION OF SECTION 36 and it's
SOUTHEAST QUARTER, and the PROPERTY
BOUNDARIES OF TAX LOT # 400.

Prepared for:
SUPERIOR LUMBER COMPANY
P.O. BOX 250
GLENDALE, OREGON 97442

Prepared by:
RAYMOND F. BROWN - P.L.S. # 2391
P.O. BOX 539
CANYONVILLE, OREGON 97417
Phone: (503) 839-6185



DETAIL:
NORTH BOUNDARY COUNTY ROAD NO. 36
No Scale

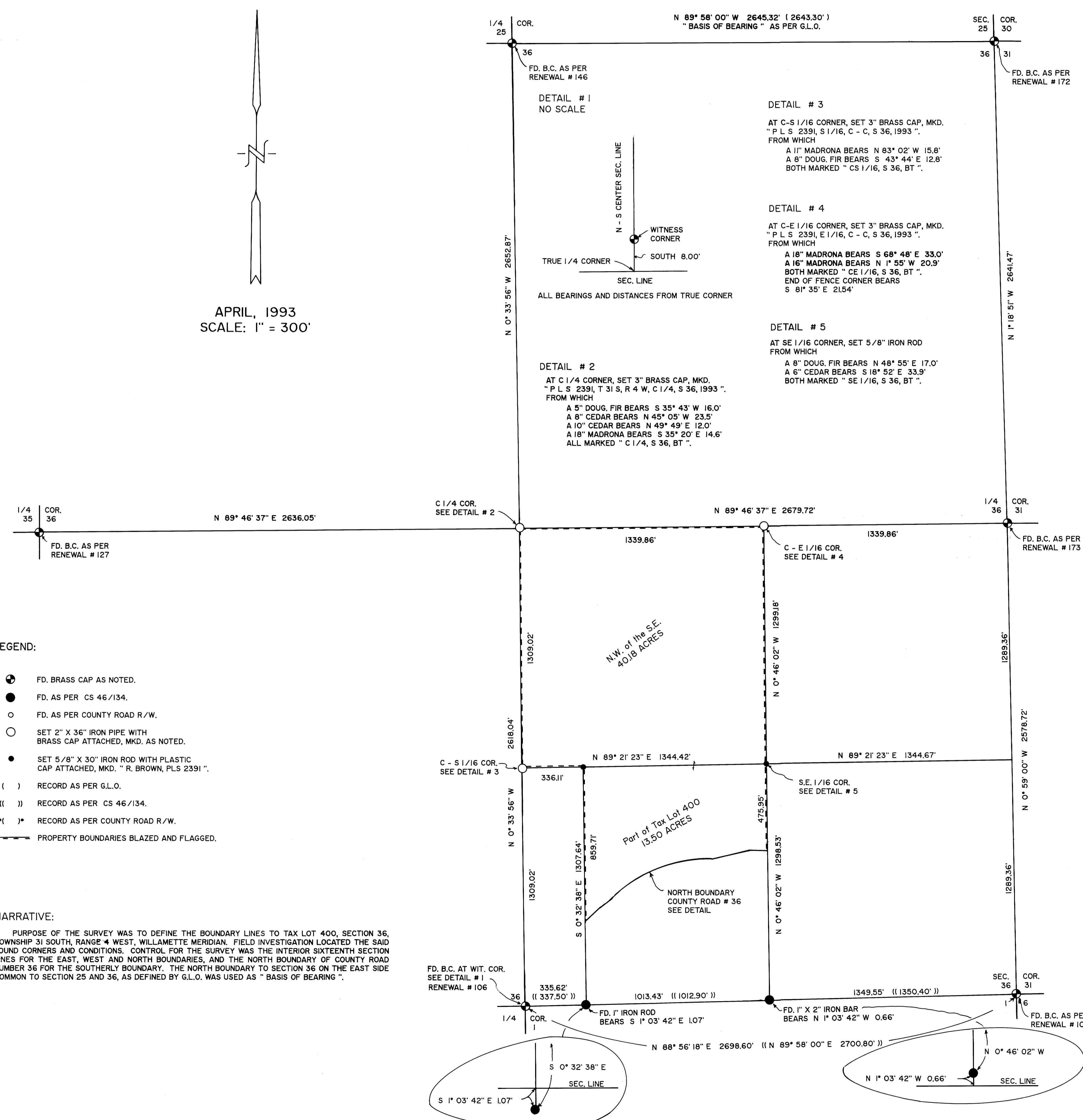
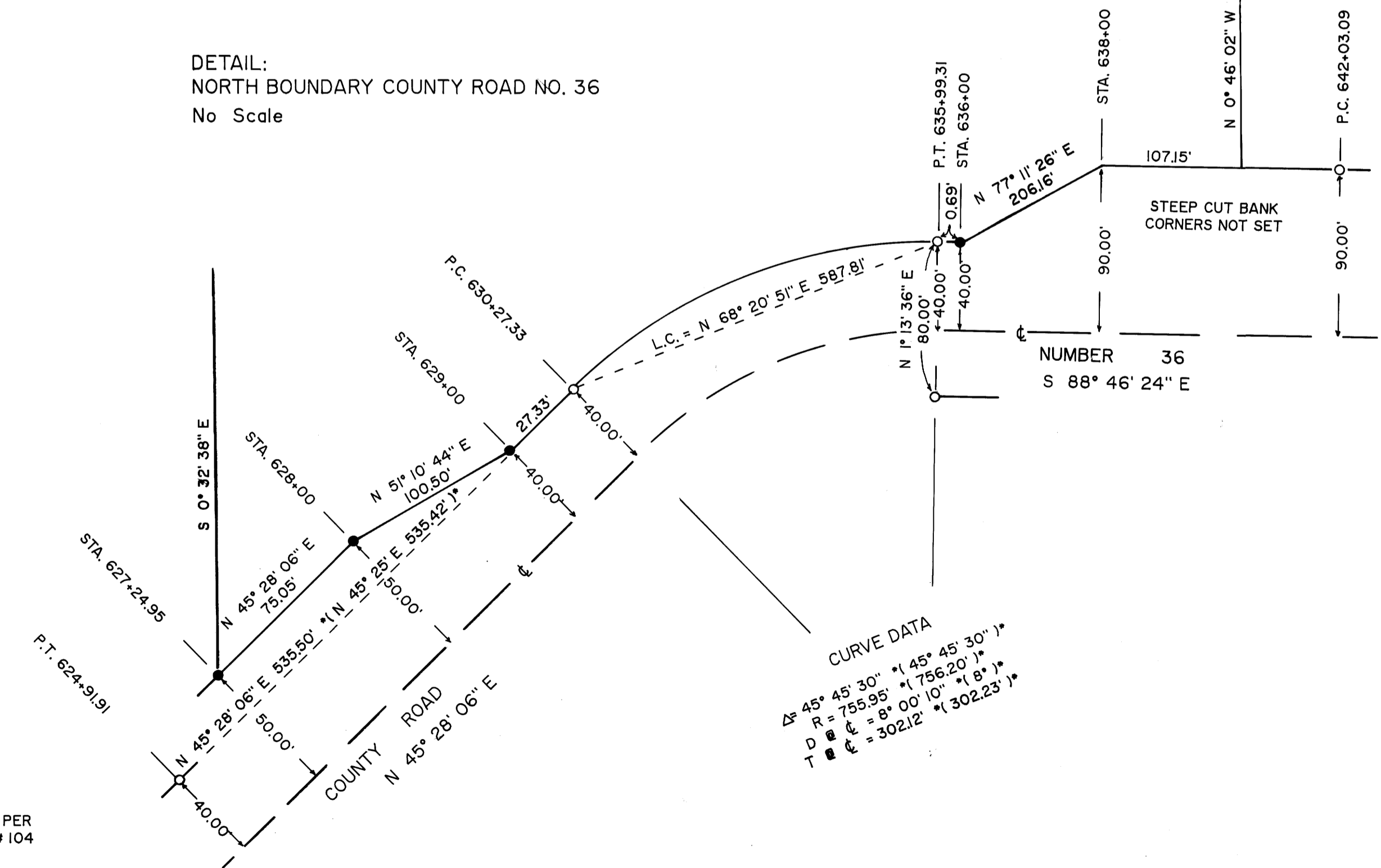

LEGEND:

- FD. BRASS CAP AS NOTED.
- FD. AS PER CS 46/134.
- FD. AS PER COUNTY ROAD R/W.
- SET 2" X 3/8" IRON PIPE WITH BRASS CAP ATTACHED, MKD. AS NOTED.
- SET 5/8" X 3/8" IRON ROD WITH PLASTIC CAP ATTACHED, MKD. " R. BROWN, PLS 2391 "
- () RECORD AS PER G.L.O.
- (()) RECORD AS PER CS 46/134.
- (*) RECORD AS PER COUNTY ROAD R/W.
- PROPERTY BOUNDARIES BLAZED AND FLAGGED.

NARRATIVE:

PURPOSE OF THE SURVEY WAS TO DEFINE THE BOUNDARY LINES TO TAX LOT 400, SECTION 36, TOWNSHIP 31 SOUTH, RANGE 4 WEST, WILLAMETTE MERIDIAN. FIELD INVESTIGATION LOCATED THE SAID FOUND CORNERS AND CONDITIONS. CONTROL FOR THE SURVEY WAS THE INTERIOR SIXTEENTH SECTION LINES FOR THE EAST, WEST AND NORTH BOUNDARIES, AND THE NORTH BOUNDARY OF COUNTY ROAD NUMBER 36 FOR THE SOUTHERLY BOUNDARY. THE NORTH BOUNDARY TO SECTION 36 ON THE EAST SIDE COMMON TO SECTION 25 AND 36, AS DEFINED BY G.L.O. WAS USED AS " BASIS OF BEARING "