

FILED  
AUG 8  
COUNTY SURVEYOR  
DOUGLAS COUNTY, OREG.

# LOT LINE ADJUSTMENT SURVEY

IN LOTS 14 & 15 OF PLAT "D" N. CURRY  
ESTATE & A 2.5 AC± PARCEL ON THE  
WEST SIDE OF LOT 15 ALL BEING IN THE  
WEST HALF OF SEC. 32 T26S, R6W, W.M.  
DOUGLAS COUNTY, OREGON.

SURVEYED FOR:  
DR. WRIGLEY  
2716 FISHER RD.  
ROSEBURG, OR. 97470  
(503) 672-0609

SURVEYED BY:  
DONALD A. BENTZ INC.  
1205 SE COURT  
ROSEBURG, OR. 97470  
(503) 673-0166

NARRATIVE:  
SURVEY TO REDUCE PARCELS FROM 3  
LOTS TO 2 LOTS, REF. M106-36

SE COR. LOT 9  
PLAT "D"  
S15°14'01"E 16.37'

SCALE 1"=100'  
MAY 1990

- LEGEND:
- FD. 5/8" I.R. UNLESS NOTED OTHERWISE
  - SET 5/8" x 30" I.R. WITH CAP MARKED "BENTZ SUR. INC."
  - △ COMPUTED POINT

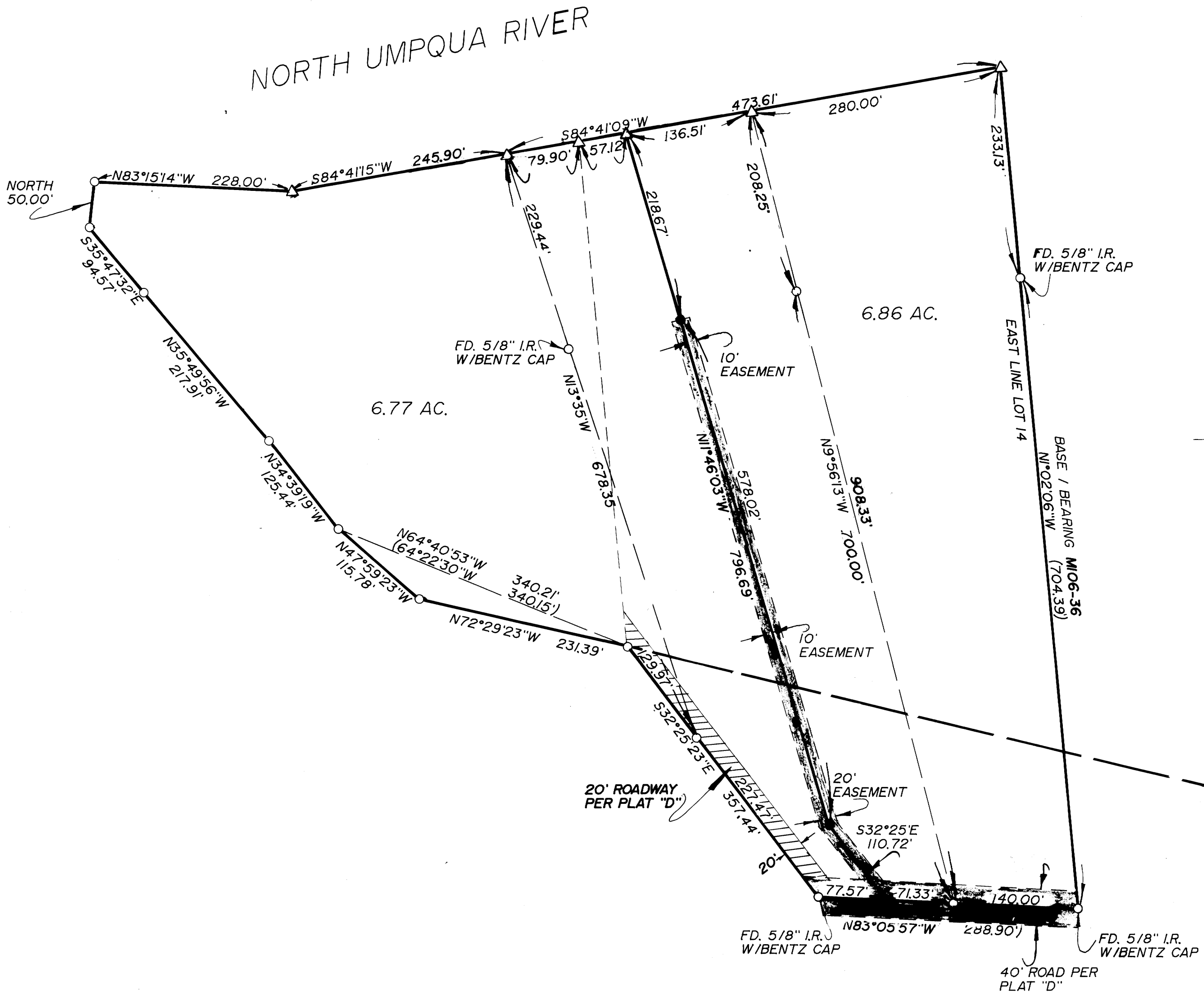

REGISTERED  
OREGON  
LAND SURVEYOR

*Donald A. Bentz*

JULY 12, 1968  
DONALD A. BENTZ  
839

*Keith L. Cubie* 8/1/90  
D.C. PLANNING DEPT. DATE