

COUNTY SURVEYORS FILE DATA
DO NOT REMOVE FROM OFFICE

JAN 14 1993
COUNTY SURVEYOR
DOUGLAS COUNTY, OREGON

DESCRIPTION FOR ADJUSTED LOT

PARCEL 1:

A PARCEL OF LAND LOCATED IN GOVERNMENT LOT 8 (SE 1/4 NE 1/4) SECTION 16, TOWNSHIP 30 SOUTH, RANGE 4 WEST, WILLAMETTE MERIDIAN, DOUGLAS COUNTY, OREGON, MORE PARTICULARLY DESCRIBED AS FOLLOWS:

BEGINNING AT A 5/8" IRON ROD ON THE NORTHERLY LINE OF THE LAND DESCRIBED IN INSTRUMENT 79-03155 OF DOUGLAS COUNTY DEED RECORDS, SAID 5/8" IRON ROD IS NORTH 0° 18' 40" WEST 702.40 FEET AND SOUTH 89° 23' 06" EAST 638.62 FEET FROM THE SOUTH WEST CORNER OF SAID GOVERNMENT LOT 8; THENCE SOUTH 89° 23' 06" EAST 659.35 FEET ALONG SAID NORTHERLY LINE TO A 5/8" IRON ROD ON THE WESTERLY RIGHT-OF-WAY OF SHIVELY CREEK ROAD; THENCE ALONG SAID RIGHT-OF-WAY 723.49 FEET ON THE ARC OF A 1402.39 FOOT RADIUS CURVE RIGHT (LONG CHORD BEARING SOUTH 28° 11' 23" WEST 715.50 FEET) TO A 5/8" IRON ROD; THENCE NORTH 88° 42' 36" WEST 345.93 FEET TO A 5/8" IRON ROD; THENCE NORTH 2° 13' 45" EAST 630.40 FEET TO THE POINT OF BEGINNING.

PARCEL 2:

A PARCEL OF LAND IN SECTIONS 15 AND 16, TOWNSHIP 30 SOUTH, RANGE 4 WEST, WILLAMETTE MERIDIAN, DOUGLAS COUNTY, OREGON, MORE PARTICULARLY DESCRIBED AS FOLLOWS:

BEGINNING AT A 5/8" IRON ROD AS DESCRIBED IN INSTRUMENT 79-03155 OF DOUGLAS COUNTY DEED RECORDS, SAID 5/8" IRON ROD IS ON THE EASTERLY RIGHT-OF-WAY OF SHIVELY CREEK ROAD AND IS NORTH 36° 38' 40" WEST 345.31 FEET FROM THE QUARTER CORNER COMMON TO SECTIONS 15 AND 16, TOWNSHIP 30 SOUTH, RANGE 4 WEST, WILLAMETTE MERIDIAN; THENCE RUNNING SOUTH 69° 29' 45" EAST 199.02 FEET TO A 5/8" IRON ROD; THENCE RUNNING SOUTH 69° 29' 45" EAST 293.08 FEET MORE OR LESS TO THE CENTER OF THE SOUTH UMPQUA RIVER; THENCE UPSTREAM ALONG SAID RIVER SOUTH 45° 02' WEST 148.15 FEET MORE OR LESS TO A POINT ON THE EAST-WEST CENTERLINE OF SAID SECTION 15 WHICH IS 150 FEET, MORE OR LESS, EAST OF SAID QUARTER CORNER BETWEEN SECTIONS 15 AND 16; THENCE WEST 150.00 FEET MORE OR LESS TO THE QUARTER CORNER BETWEEN SAID SECTIONS 15 AND 16; THENCE SOUTH 1° 51' WEST 95.56 FEET MORE OR LESS TO THE CENTER OF THE SOUTH UMPQUA RIVER; THENCE UPSTREAM SOUTH 41° 08' 17" WEST 375.07 FEET; THENCE LEAVING SAID RIVER NORTH 20° 26' 46" WEST 167.11 FEET MORE OR LESS TO A 5/8" IRON ROD; THENCE NORTH 20° 26' 46" WEST 265.21 FEET TO A 5/8" IRON ROD ON THE EASTERLY RIGHT-OF-WAY OF SHIVELY CREEK ROAD; THENCE ALONG SAID RIGHT-OF-WAY 317.51 FEET ON THE ARC OF A 1462.39 FOOT RADIUS CURVE LEFT (CHORD BEARING NORTH 37° 55' 27" EAST 316.88 FEET) TO THE POINT OF BEGINNING.

SURVEY NARRATIVE

BOUNDARY CONTROL: SURVEY M 104-10 AND DEED DESCRIPTION PER INSTRUMENT 79-03155 OF DOUGLAS COUNTY DEED RECORDS.

INSTRUMENTS: LIETZ T60D THEODOLITE, MAC II EDM AND 100' STEEL TAPE.

SURVEY BASED ON RANDOM TRAVERSE WITH CLOSURE OF 1:8000 ON M 104-10.

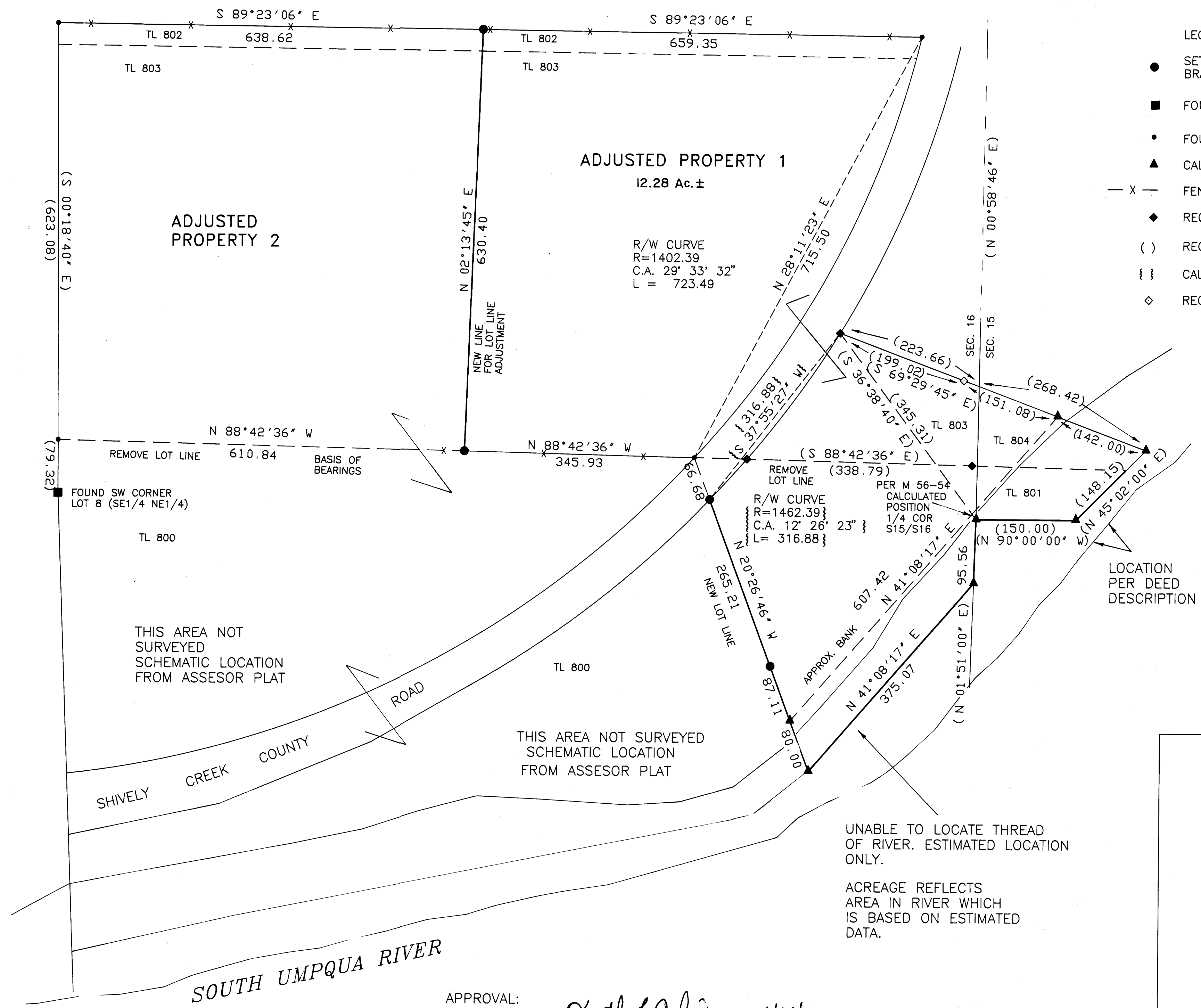

LEGEND:

- SET 5/8" X 30" IRON ROD WITH 3/4" BRASS WASHER MARKED LS 866
- FOUND 3/4" IRON ROD
- FOUND 5/8" IRON ROD
- ▲ CALCULATED POINT
- X — FENCE LINE
- ◆ RECORD 5/8" IRON ROD—DID NOT RECOVER
- () RECORD DISTANCE OR BEARING
- { } CALCULATED FROM RECORD POSITION
- ◇ RECORD 1/2" IRON ROD—DID NOT RECOVER

THIS AREA NOT SURVEYED SCHEMATIC LOCATION FROM ASSESSOR PLAT

THIS AREA NOT SURVEYED SCHEMATIC LOCATION FROM ASSESSOR PLAT

UNABLE TO LOCATE THREAD OF RIVER. ESTIMATED LOCATION ONLY.

ACREAGE REFLECTS AREA IN RIVER WHICH IS BASED ON ESTIMATED DATA.

SURVEY FOR PROPERTY LINE ADJUSTMENT IN E 1/2 OF SECTION 16 nw 1/4 OF SECTION 15 T30S, R4W, WM

for
Kurt Andrews

SCALE 1"=100'

SURVEYED BY:
WILLIAM J. RUPPERT
P.O. BOX 1564
MYRTLE CREEK, OR 97457

DECEMBER 1992

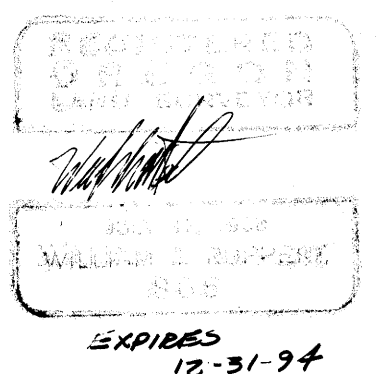

APPROVAL: *Keith J. Calne* 1/13/93
County Planning Dept. Date

COUNTY SURVEYORS FILE DATA
NOT REMOVE FROM OFFICE