

M112-600

PREPARED BY:
RAYMOND F. BROWN - P.L.S. 2391
P.O. BOX 539
CANYONVILLE, OREGON 97417
Phone: (503) 839 - 6185

REGISTERED
PROFESSIONAL
LAND SURVEYOR
Raymond F. Brown
OREGON
JULY 21, 1989
RAYMOND F. BROWN
2391

T 30 S, R 2 W, WM

CANYONVILLE - TRAIL HIGHWAY

PROJECT FH 16 - 1 (I)

SCALE: 1" = 100'

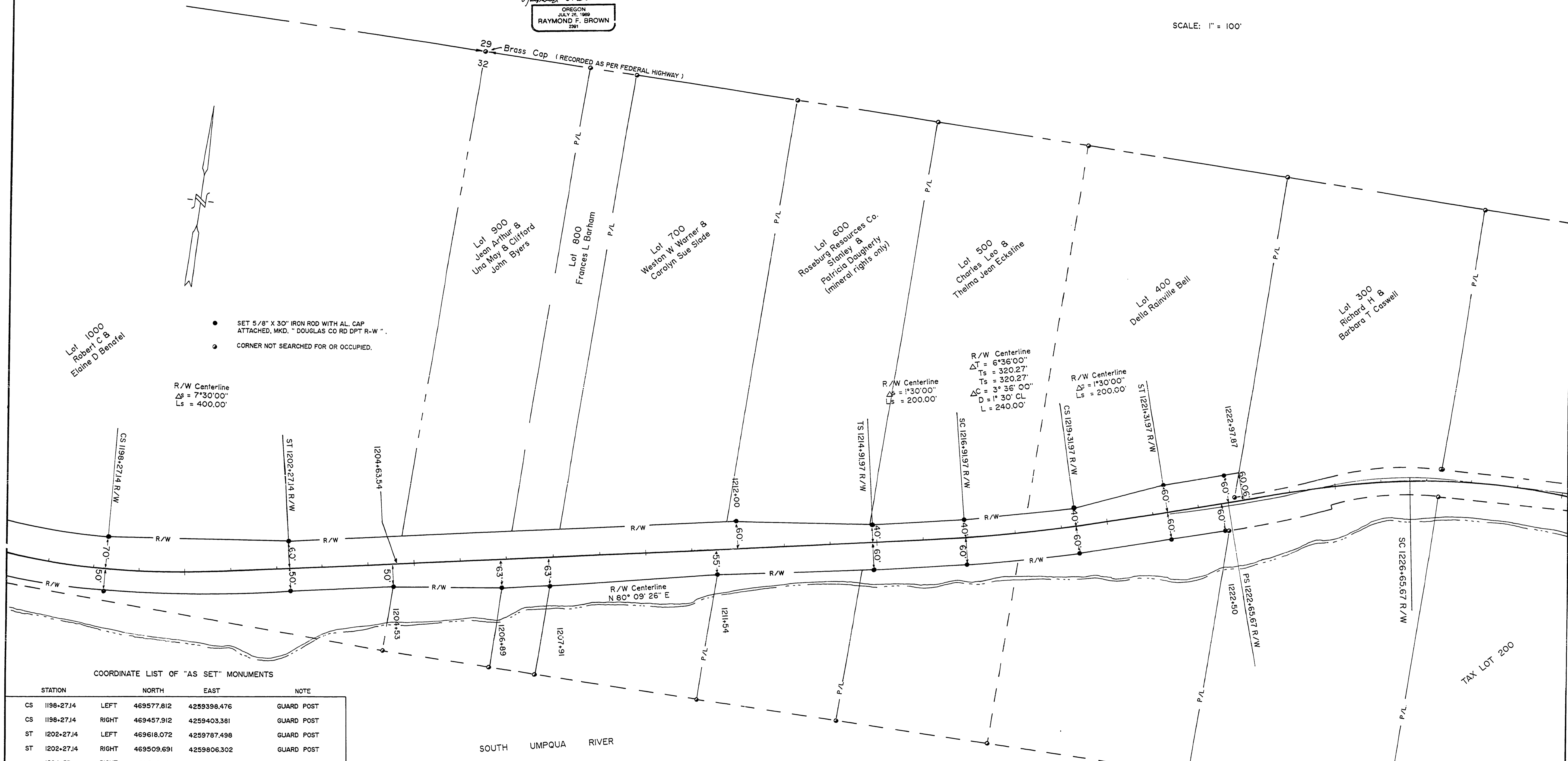

- SET 5/8" X 30" IRON ROD WITH AL. CAP ATTACHED, MKD. " DOUGLAS CO RD DPT R-W "
- CORNER NOT SEARCHED FOR OR OCCUPIED.

R/W Centerline
 $\Delta T = 7^{\circ}30'00''$
 $Ls = 400.00'$

R/W Centerline
 $\Delta T = 6^{\circ}36'00''$
 $Ts = 320.27'$
 $\Delta C = 3^{\circ}36'00''$
 $D = 1^{\circ}30'00''$
 $L = 240.00'$

R/W Centerline
 $\Delta T = 1^{\circ}30'00''$
 $Ls = 200.00'$

COORDINATE LIST OF "AS SET" MONUMENTS

STATION		NORTH	EAST	NOTE
CS 1198+27.14	LEFT	469577.812	4259398.476	GUARD POST
CS 1198+27.14	RIGHT	469457.912	4259403.381	GUARD POST
ST 1202+27.14	LEFT	469618.072	4259787.498	GUARD POST
ST 1202+27.14	RIGHT	469509.691	4259806.302	GUARD POST
1204+53	RIGHT	469548.301	4260028.840	GUARD POST
1206+89	RIGHT	469575.835	4260263.588	GUARD POST
1207+91	RIGHT	469593.271	4260364.089	GUARD POST
1211+54	RIGHT	469663.206	4260720.376	GUARD POST
1212+00	LEFT	469784.376	4260746.041	GUARD POST
TS 1214+91.97	LEFT	469814.581	4261037.132	GUARD POST
TS 1214+91.97	RIGHT	469716.053	4261054.226	GUARD POST
SC 1216+91.97	LEFT	469850.294	4261232.847	GUARD POST
SC 1216+91.97	RIGHT	469752.247	4261252.515	GUARD POST

SOUTH UMPQUA RIVER

COORDINATE LIST OF "AS SET" MONUMENTS

STATION		NORTH	EAST	NOTE
CS 1219+31.97	LEFT	469904.284	4261464.075	GUARD POST
CS 1219+31.97	RIGHT	469807.666	4261489.860	GUARD POST
ST 1221+31.97	LEFT	469978.117	4261649.707	GUARD POST
ST 1221+31.97	RIGHT	469863.024	4261683.674	GUARD POST
1222+50	RIGHT	469896.432	4261796.873	GUARD POST
PS 1222+65.67	LEFT	470015.960	4261777.935	GUARD POST

NOTE:
NARRATIVE ON SHEET # 4.

M112-600