

of  
VZ  
NW

CANYONVILLE - TRAIL HIGHWAY  
PROJECT FH 16 - 1 (I)

SCALE: 1" = 100'

PREPARED BY:  
RAYMOND F. BROWN - P.L.S. 2391  
P.O. BOX 539  
CANYONVILLE, OREGON 97417  
Phone: (503) 839 - 6185

REGISTERED  
PROFESSIONAL  
LAND SURVEYOR

Raymond F. Brown  
OREGON  
JULY 26, 1988  
RAYMOND F. BROWN  
2391

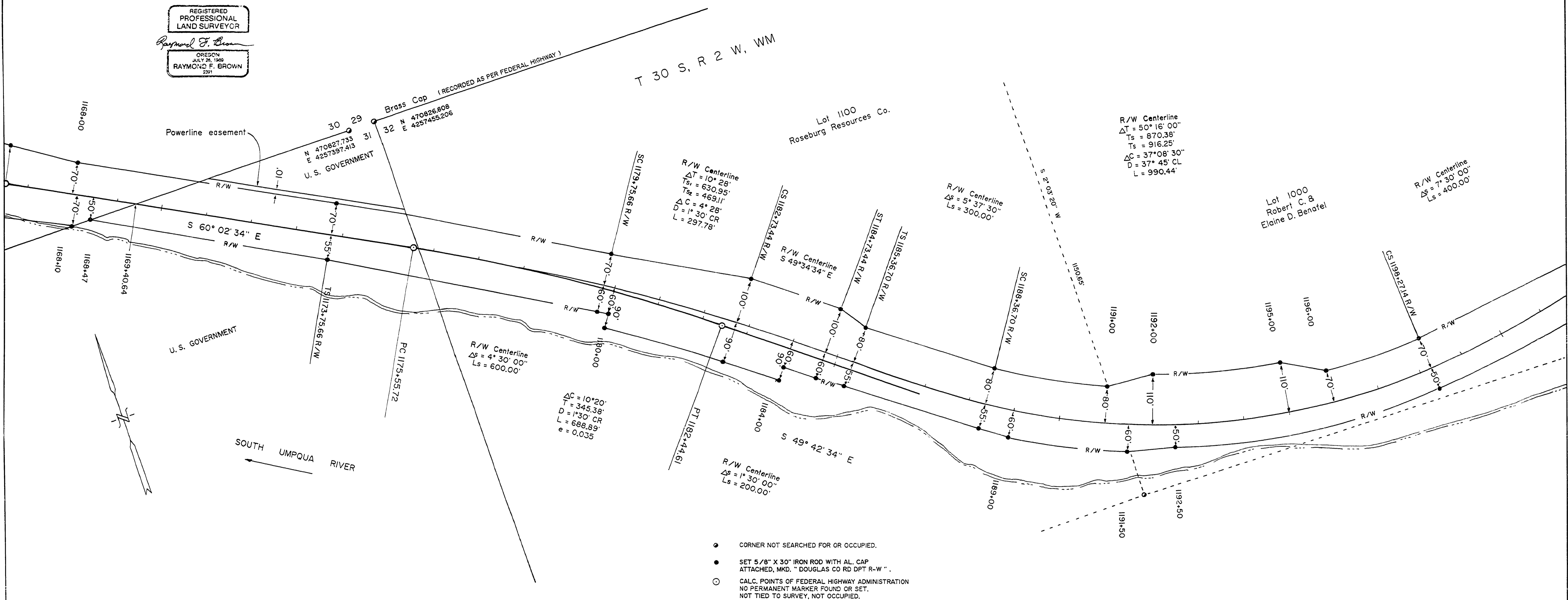

- CORNER NOT SEARCHED FOR OR OCCUPIED.
- SET 5/8" X 30" IRON ROD WITH AL. CAP ATTACHED, MKD. "DOUGLAS CO RD DPT R-W".
- CALC. POINTS OF FEDERAL HIGHWAY ADMINISTRATION NO PERMANENT MARKER FOUND OR SET. NOT TIED TO SURVEY, NOT OCCUPIED.

COORDINATE LIST OF "AS SET" MONUMENTS

STATION		NORTH	EAST	NOTE
I168+00	LEFT	470975.101	4256816.678	GUARD POST
I168+10	RIGHT	470848.812	4256755.432	GUARD POST
I168+47	RIGHT	470847.664	4256797.476	GUARD POST
TS I173+75.66	LEFT	470687.643	4257315.429	GUARD POST
TS I173+75.66	RIGHT	470579.343	4257253.009	GUARD POST
SC I179+75.66	LEFT	470371.682	4257831.757	GUARD POST
SC I179+75.66	RIGHT	470264.490	4257758.204	GUARD POST
I180+00	RIGHT	470250.872	4257777.915	GUARD POST
I180+00	RIGHT	470226.245	4257760.784	GUARD POST
CS I182+73.44	LEFT	470213.884	4258093.701	GUARD POST
CS I182+73.44	RIGHT	470066.068	4257974.326	GUARD POST
I184+00	RIGHT	469986.572	4258070.166	GUARD POST
I184+00	RIGHT	470009.478	4258089.539	GUARD POST
ST I184+73.44	LEFT	470083.865	4258249.088	GUARD POST

NARRATIVE:

THE PURPOSE OF THESE MAPS ARE TO SHOW THE LOCATION OF THE RIGHT OF WAY MONUMENTS "AS SET" ON THE CANYONVILLE-TRAIL HIGHWAY PROJECT, PROJECT NUMBER FH-16-1(I). CONTROL FOR THE SAID SET MONUMENTS WERE CONTROL POINTS LOCATED ALONG THE PROJECT AREA. THE FEDERAL HIGHWAY ADMINISTRATION SUPPLIED ALL COORDINATES FOR THE CONTROL POINTS AND FOR THE MONUMENTS TO BE SET, ALL CURVE DATA, AND COORDINATES TO OTHER CORNERS AS SHOWN. ALTHOUGH SOME RIGHT OF WAY MONUMENTS APPEAR TO BE ON A PROPERTY LINE, THE TRUE PROPERTY LINE WAS NOT RAN AND THE POINT OF INTERSECT OF THE RIGHT OF WAY AND THE PROPERTY LINE MAY VARY. RIGHT OF WAY MONUMENTS WERE SET DURING THE DURATION OF THE HIGHWAY PROJECT. EQUIPMENT USED WAS A NIKON NTD-2 AND A SOKKIA SET 4A. COORDINATE DATUM USED FOR THIS PROJECT WAS "1983 SOUTH ZONE".

COORDINATE LIST OF "AS SET" MONUMENTS

STATION		NORTH	EAST	NOTE
ST I184+73.44	RIGHT	469962.062	4258145.338	GUARD POST
TS I185+36.70	LEFT	470027.619	4258284.277	GUARD POST
TS I185+36.70	RIGHT	469924.848	4258196.738	GUARD POST
SC I188+36.70	LEFT	469845.535	4258512.580	GUARD POST
SC I188+36.70	RIGHT	469734.679	4258435.535	GUARD POST
I189+00	RIGHT	469694.159	4258487.465	GUARD POST
I191+00	LEFT	469721.452	4258728.697	GUARD POST
I191+50	RIGHT	469573.368	4258717.169	GUARD POST
I192+00	LEFT	469712.330	4258826.716	GUARD POST
I192+50	RIGHT	469545.272	4258817.367	GUARD POST
I195+00	LEFT	469637.815	4259094.496	GUARD POST
I196+00	LEFT	469585.053	4259182.063	GUARD POST
CS I198+27.14	LEFT	469577.812	4259398.476	GUARD POST
CS I198+27.14	RIGHT	469457.912	4259403.381	GUARD POST