

809-2116

nr  
v2

PREPARED BY:  
RAYMOND F. BROWN - P.L.S. 2391  
P.O. BOX 539  
CANYONVILLE, OREGON 97417  
Phone: (503) 839 - 6185



STATION	DESCRIPTION	BEARING	SLOPE DIST.
1125+63.22	LEFT 20" FIR 25" FIR	N 52° E S 58° E	21.8' 16.1'
1128+72.16	LEFT 8" OAK	N 33° E	2.4'
1130+22.16	LEFT 20" MAPLE 25" MAPLE	S 71° W N 33° W	33.0' 28.4'
1131+21.13	LEFT TWIN OAK (9" & 6")	S 65° E	11.3'
1132+71.13	LEFT 5" CAT FACE MAPLE 8" MAPLE	S 2° E S 73° W	29.8' 13.1'

CANYONVILLE - TRAIL HIGHWAY  
PROJECT FH 16 - 1 (I)

SCALE: 1" = 100'

T 30 S, R 2 W, WM

APPROX. CENTER 1/4 SECTION 30

- SET 5/8" X 30" IRON ROD WITH AL. CAP ATTACHED, MKD. "DOUGLAS CO RD DPT R-W"
- UNABLE TO SET MONUMENT AT THIS LOCATION.
- CALC. POINTS OF FEDERAL HIGHWAY ADMINISTRATION NO PERMANENT MARKER FOUND OR SET. NOT TIED TO SURVEY, NOT OCCUPIED.

Lot 1000  
James O. & Clara Knudtson &  
Alan B. & Joan Knudtson &  
% Donald R. & Sandra Burd

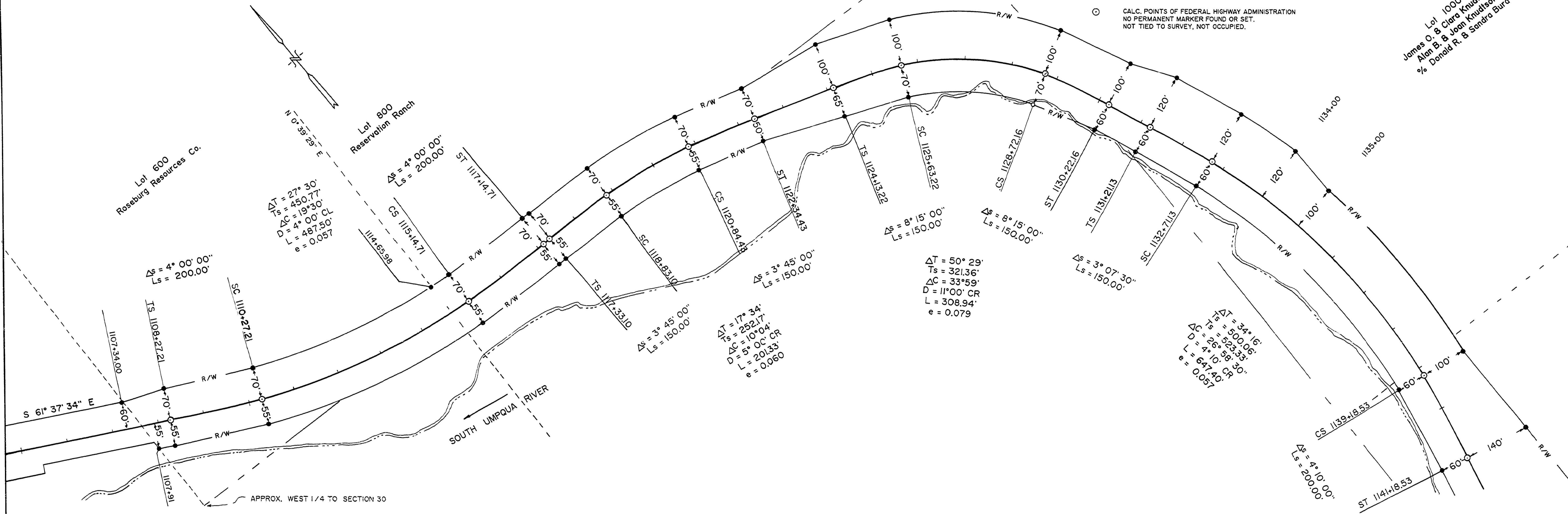

COORDINATE LIST OF "AS SET" MONUMENTS

STATION		NORTH	EAST	NOTE
1107+34	LEFT	473954.305	4252844.884	GUARD POST
1107+91	RIGHT	473826.033	4252840.385	GUARD POST
TS 1108+27.21	LEFT	473918.808	4252931.684	GUARD POST
TS 1108+27.21	RIGHT	473808.825	4252872.245	GUARD POST
SC 1110+27.21	LEFT	473830.074	4253105.369	GUARD POST
SC 1110+27.21	RIGHT	473716.215	4253053.783	GUARD POST
1114+65.98	LEFT	473718.298	4253505.758	GUARD POST
CS 1115+14.71	LEFT	473713.571	4253551.862	GUARD POST
CS 1115+14.71	RIGHT	473589.023	4253541.242	GUARD POST
ST 1117+14.71	LEFT	473706.115	4253746.791	GUARD POST
ST 1117+14.71	RIGHT	473581.300	4253744.884	GUARD POST
TS 1117+33.10	LEFT	473705.835	4253765.174	GUARD POST
TS 1117+33.10	RIGHT	473580.849	4253763.267	GUARD POST

COORDINATE LIST OF "AS SET" MONUMENTS

STATION		NORTH	EAST	NOTE
SC 1118+83.10	LEFT	473700.057	4253919.618	GUARD POST
SC 1118+83.10	RIGHT	473575.464	4253909.541	GUARD POST
CS 1120+84.43	LEFT	473664.266	4254129.948	GUARD POST
CS 1120+84.43	RIGHT	473543.352	4254098.249	GUARD POST
ST 1122+34.43	LEFT	473618.635	4254277.611	GUARD POST
ST 1122+34.43	RIGHT	473504.797	4254239.652	GUARD POST
TS 1124+3.22	LEFT	473590.537	4254456.717	GUARD POST
TS 1124+3.22	RIGHT	473434.010	4254404.524	GUARD POST
SC 1125+63.22	LEFT	473530.847	4254609.731	REFERENCE TAGS
SC 1125+63.22	RIGHT	473378.961	4254533.372	GUARD POST
CS 1128+72.16	LEFT	473280.222	4254872.157	REFERENCE TAG
CS 1128+72.16	RIGHT	473196.940	4254723.943	POINT FALLS IN RIVER (NOT SET)
ST 1130+22.16	LEFT	473130.114	4254936.820	REFERENCE TAGS

COORDINATE LIST OF "AS SET" MONUMENTS

STATION		NORTH	EAST	NOTE
ST 1130+22.16	RIGHT	473072.577	4254789.523	GUARD POST
TS 1131+21.13	LEFT	473044.956	4254993.073	REFERENCE TAG
TS 1131+21.13	RIGHT	472980.227	4254825.114	GUARD POST
SC 1132+71.13	LEFT	472897.884	4255046.639	REFERENCE TAGS
SC 1132+71.13	RIGHT	472842.407	4254875.402	GUARD POST
1134+00	LEFT	472762.761	4255083.519	REFERENCE TAGS
1135+00	LEFT	472652.952	4255083.540	GUARD POST
CS 1139+18.53	LEFT	472205.722	4255081.162	GUARD POST
CS 1139+18.53	RIGHT	472230.818	4254923.143	GUARD POST
ST 1141+8.53	LEFT	471993.734	4255077.811	GUARD POST
ST 1141+8.53	RIGHT	472039.373	4254683.087	GUARD POST

NOTE:  
NARRATIVE ON SHEET # 4.

MI12-60.8