

SURVEY FOR TRUEBLOOD REALTY IN
N 1/2 SECTION 26, T. 29 S., R. 5 W., W.M.

FILED
SEP 4 1992
COUNTY SURVEYOR
DOUGLAS COUNTY, OREGON

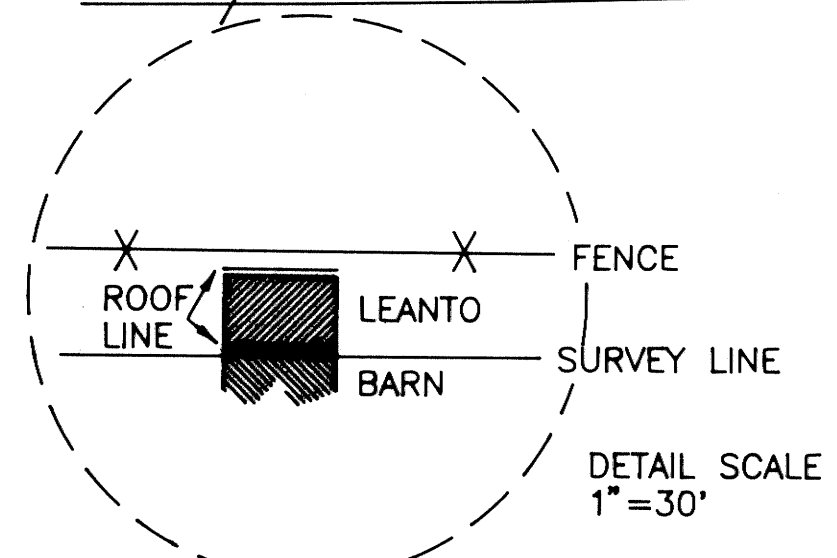
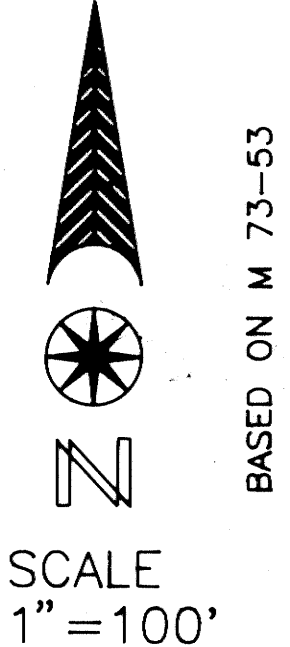
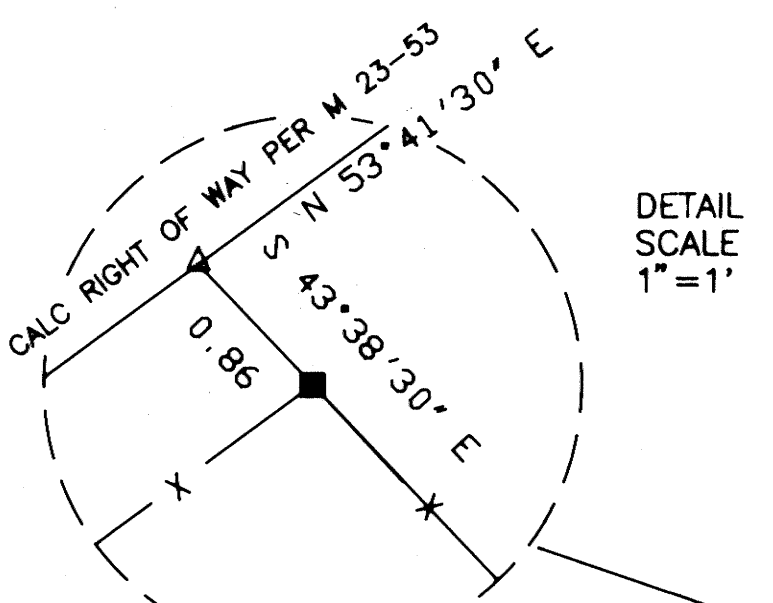
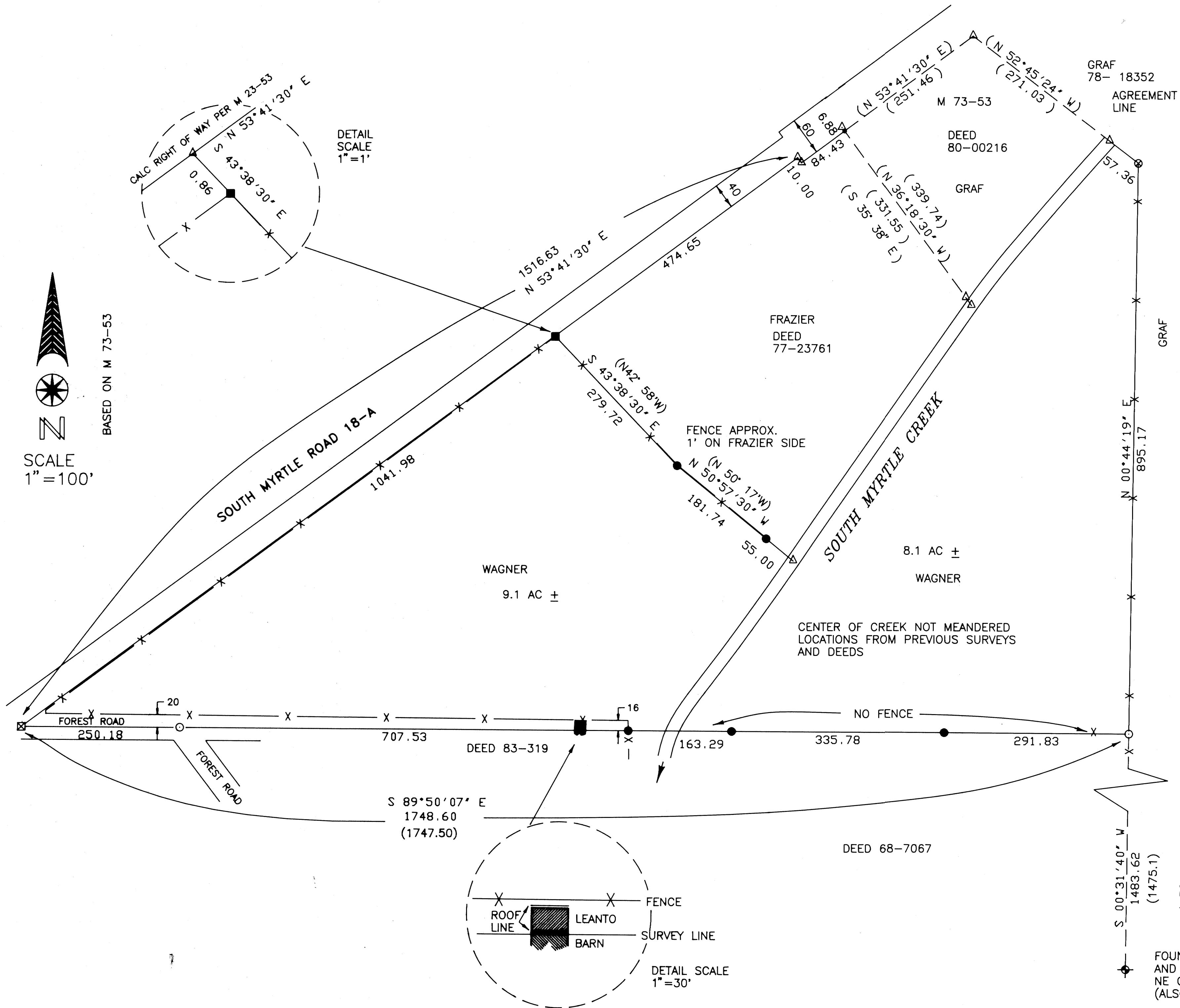

- LEGEND
- FOUND 1/2" IRON PIPE
 - ⊗ FOUND 3/4" IRON PIPE
 - ⊠ FOUND 1" IRON PIPE
 - FOUND 5/8" IRON ROD
 - FOUND 1/2" IRON ROD
 - ◆ FOUND 1" IRON PIPE AND 2.5" BRASS CAP DOUGLAS COUNTY SURVEYOR'S OFFICE 1969 MARKED NE CORNER DLC 46 T29S R5W
 - X - FENCE
 - () RECORD
 - SET 5/8" X 30" IRON ROD WITH 3/4" BRASS WASHER MARKED LS 866
 - △ CALCULATED POINT

SURVEY NARRATIVE

PURPOSE: TO IDENTIFY THE BOUNDARIES OF THE LAND DESCRIBED BY DEED 92-9151.

BOUNDARY CONTROL: MONUMENTS SET ON SOUTHERLY LINE WERE ON THE LINE ESTABLISHED BY CS 40/1. MONUMENTS ALONG THE LINE WITH FRAZIER WERE SET AT DEED DISTANCE FROM THE FOUND MONUMENT AND ROTATED 40° 30' COUNTER CLOCKWISE TO THE SURVEY BASIS OF BEARING. OTHER BOUNDARIES WERE PER FOUND MONUMENTS, CREEK CENTERLINE, AND ROAD RIGHT-OF-WAYS.

BASIS OF BEARING: THE SURVEY IS BASED ON BEARINGS PER M 73-53 AS ESTABLISHED FROM THE 1" IRON PIPE AND THE 1/2" IRON ROD ON COUNTY ROAD 18-A.

AREA: THE AREAS SHOWN ON THE MAP ARE APPROXIMATE SINCE THE CREEK WAS NOT MEANDERED DURING THIS SURVEY.

INSTRUMENTS: LIETZ T60D THEODOLITE, MAC II EDM AND 100 FOOT STEEL TAPE.

REGISTERED
OREGON
LAND SURVEYOR

William J. Ruppert

JULY 12, 1968
WILLIAM J. RUPPERT
866

SURVEYED BY:
WILLIAM J. RUPPERT
P.O. BOX 1564
MYRTLE CREEK, OR 97457
AUGUST 1992

1478.2 TO
FOUND 1/2"
IRON PIPE 5.3
NORTHERLY FROM
DLC CORNER

FOUND 1" IRON PIPE
AND 2.5" BRASS CAP FOR
NE CORNER DLC 46,
(ALSO SE COR DLC 47)