

FILED TF

AUG 6 1990

COUNTY SURVEYOR
DOUGLAS COUNTY, ORE.

SURVEY TO SET LOT CORNERS
BLOCK 37, LOTS 13 & 14, KINNEY'S IMPROVED PLAT
S.E. QUARTER OF SECTION 18, T.27S., R.5W., W.M.

JULY, 1990

SCALE 1" = 50'

SURVEYED FOR:

KEN WERNER
P.O. BOX 974
ROSEBURG, OR 97470

SURVEYED BY:

BAUGHMAN TECHNICAL SERVICE INC.
433 S.E. MAIN ST.
ROSEBURG, OR 97470

REGISTERED
PROFESSIONAL
LAND SURVEYOR

Justin O. DeGroot

OREGON
JULY 17, 1891
JUSTIN O. DEGROOT
1941

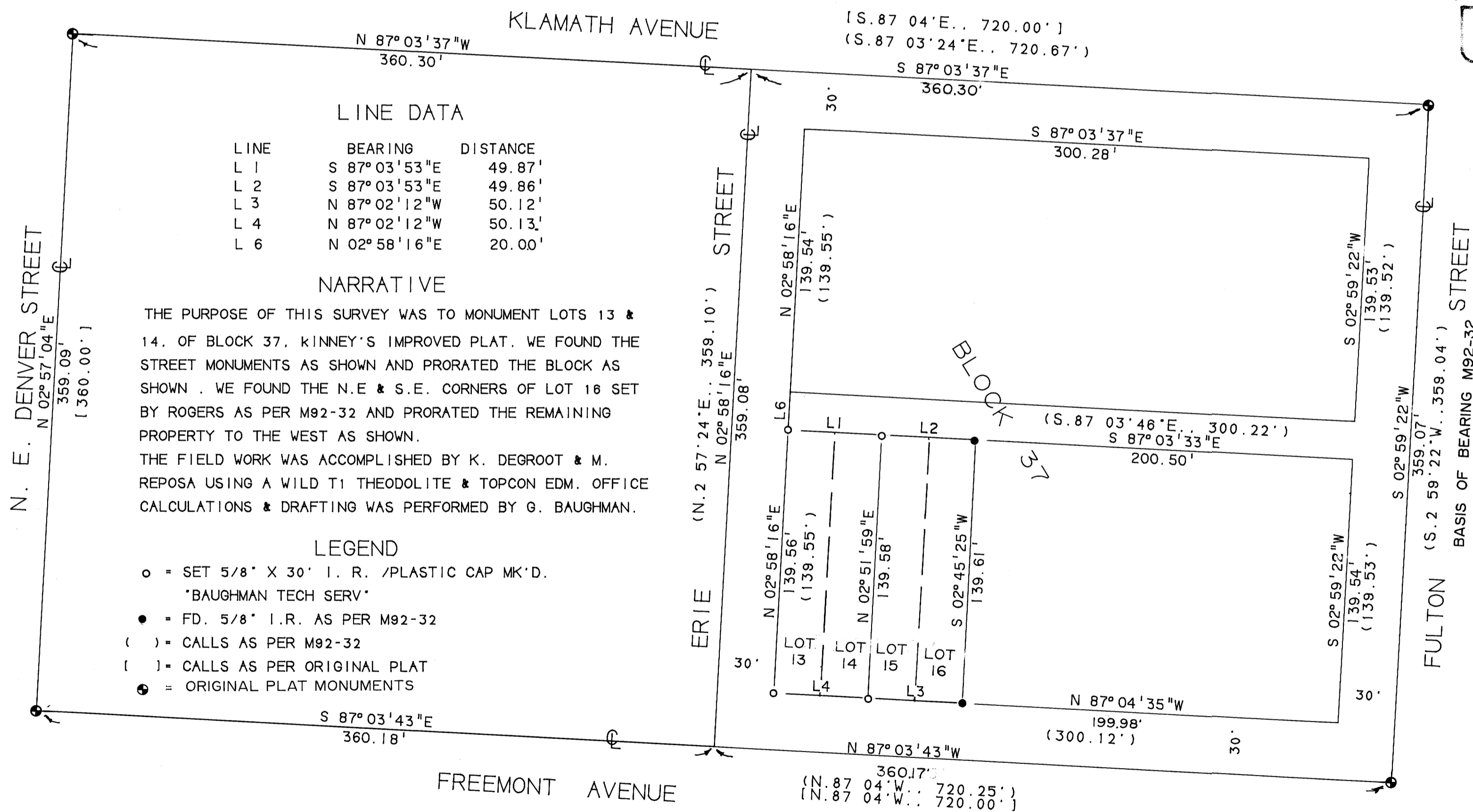

DOUGLAS COUNTY, ORE.
COUNTY SURVEYOR

AUG 6 1990

FILED TF