

FILED  
MAY 7 1992 JP  
COUNTY SURVEYOR  
DOUGLAS COUNTY, OREGON

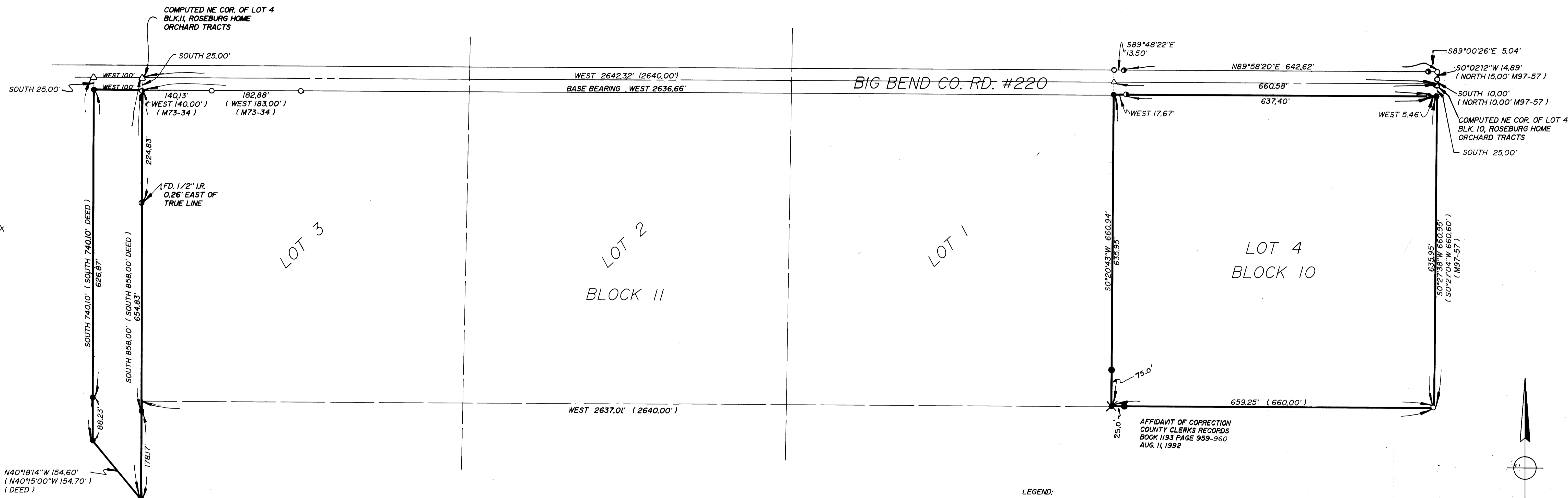

AFFIDAVIT OF CORRECTION  
COUNTY CLERKS RECORDS  
BOOK 1193 PAGE 959-960  
AUG. 11, 1992

- LEGEND:
- FD. 5/8" I.R. UNLESS OTHERWISE NOTED
  - SET 5/8"x30" I.R. W/CAP STAMPED "I. e. ENGINEERING"
  - △ COMPUTED POINT
  - ⊙ FD. 5/8" I.R. W/ALUM. R/W CAP

USED THE SOUTH RIGHT-OF-WAY OF COUNTY ROAD NUMBER 220 (BIG BEND) FOR THE BASE OF BEARING AS PER M73-34 AND AS PER ROSEBURG HOME ORCHARD TRACTS VOLUME I, PAGE 58.

COMPUTED THE NE CORNER OF LOT 4 BLOCK II FROM FOUND MONUMENTS PER M73-34 AND COMPUTED THE NE CORNER OF LOT 4 BLOCK 10, FROM FOUND MONUMENTS PER M97-57 AND M105-74. COMPUTED AND SET MONUMENTS ON PARCEL IN LOT 4 BLOCK II AS PER DEED, INSTRUMENT NUMBER 69-07313. COMPUTED THE NW CORNER OF LOT 4, BLOCK 10 BY PROPORTIONING BETWEEN THE COMPUTED NE CORNER OF LOT 4 BLOCK II, AND THE NE CORNER OF LOT 4 BLOCK 10. COMPUTED AND SET THE SW CORNER OF LOT 4, BLOCK 10 BY PROPORTIONING BETWEEN THE FOUND SE CORNER OF LOT 4, BLOCK 10 AND THE EAST LINE OF LOT 4, BLOCK II, THEN SET MONUMENTS AT THE NW AND NE CORNERS OF PARCEL DESCRIBED IN DEED VOL. 192, PAGE 42 BY THE INTERSECTION OF THE SOUTH RIGHT-OF-WAY LINE AND THE EAST AND WEST LINES OF LOT 4 BLOCK 10.

FIELD CREW: M. HOLT, N. HIBBS  
OFFICE: A. TEITZEL  
DRAFTING: M. RADCLIFFE  
MAPS OF REF.: ROSEBURG HOME ORCHARD TRACTS VOL. I, PG. 58, M105-74, M97-57, M73-34, AND DEED INST. No. 69-07313

		<b>SURVEY</b> LOT 4, BLOCK II AND LOT 4 BLOCK 10 ROSEBURG HOME ORCHARD TRACTS IN THE SE 1/4 OF SEC. 24, T26S, R7W, W.M. 8 THE SW 1/4 AND SE 1/4 OF SEC. 19, T26S, R6W, W.M. DOUGLAS COUNTY, OREGON.	
		SURVEYED FOR: MOLLEY WALTERS 1162 BIG BEND RD. ROSEBURG, OR. 97470 SURVEYED FOR: EUGENIA W. WINEMAN 219 BIG BEND RD. ROSEBURG, OR. 97470	SURVEYED BY: I. e. ENGINEERING 1205 SE COURT ROSEBURG, OR. 97470 (503) 673-0166