

COUNTY SURVEYORS FILE DATA  
DO NOT REMOVE FROM OFFICE

JK  
JP

NARRATIVE:

The survey was accomplished in April, 1992, for the purpose of finding and relocating property corners and of marking the property line. The original survey of the property was by surveyor Larry D. Bishop in 1971, County Surveyor Map File RM 2-22. Survey instruments used were a Jena 0°00'01" theodolite and a "Mac II" electronic distance meter.

Basis of bearings is  
right of way at  
northeast corner  
of property

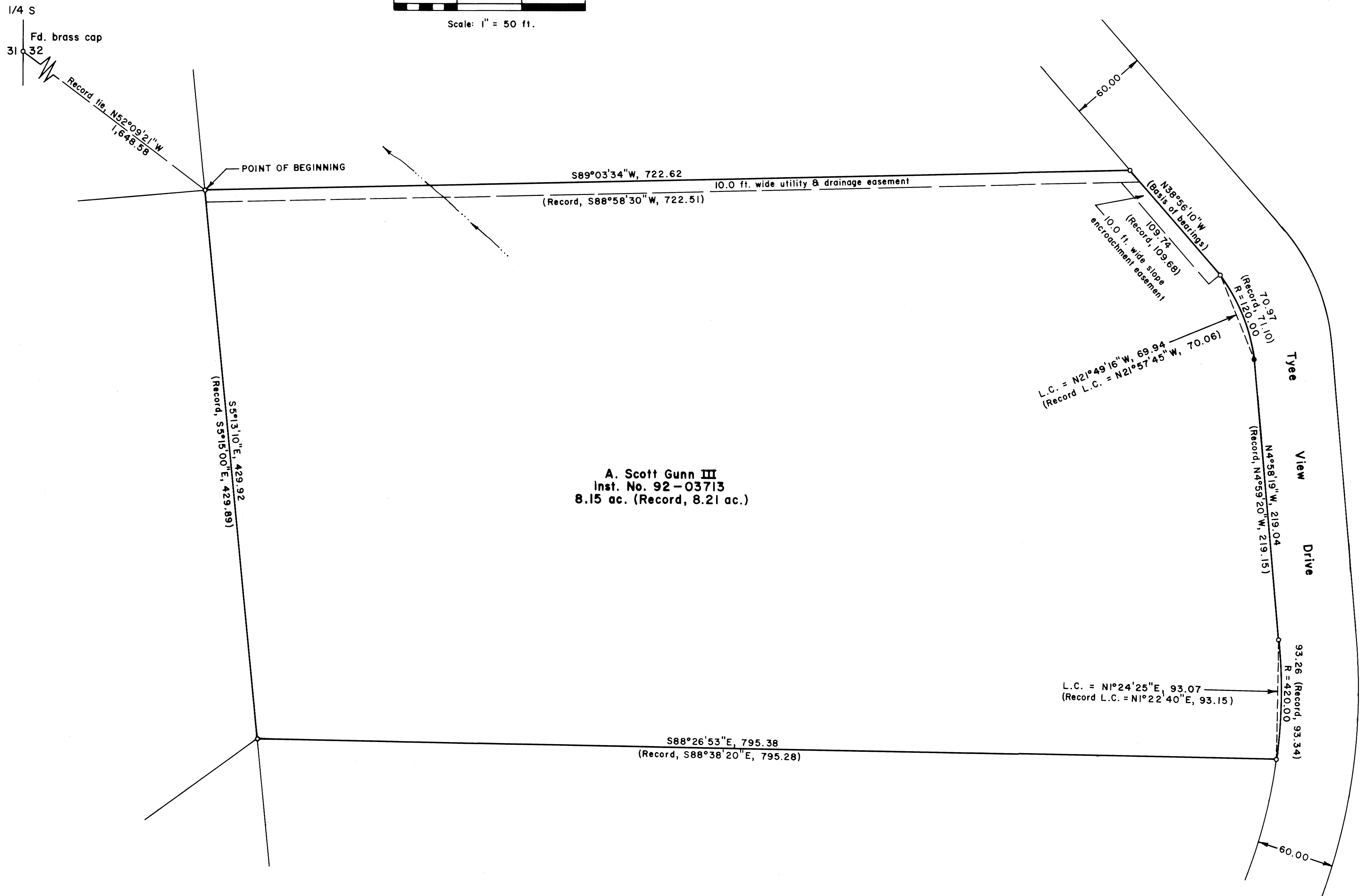
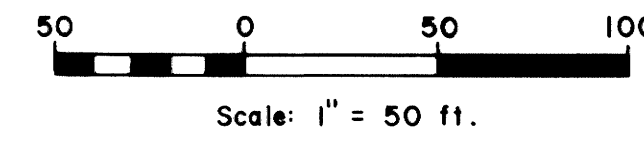

A. Scott Gunn III  
Inst. No. 92-03713  
8.15 ac. (Record, 8.21 ac.)

LEGEND

- Corner found, 5/8" iron rod ○
- Corner found, bent 5/8" iron rod.  
Reset with 5/8" x 30" iron rod  
with aluminum cap mkd.  
"Shaner Engr. RLS 430" ●
- Intermittent stream ————
- Property line marked with steel  
fence posts ————

REGISTERED  
PROFESSIONAL  
LAND SURVEYOR  
*Bruce A. Shaner*  
OREGON  
OCT. 4, 1987  
BRUCE A. SHANER  
430

PROPERTY LINE SURVEY  
in the SW 1/4 of Section 32, T 24 S, R 7 W, W. M.,  
Douglas County, Oregon

For: A. Scott Gunn III  
1617 Walnut Lane  
Paradise, California 95969  
By: Shaner Engineering, Inc.  
P. O. Box 1430  
Roseburg, Oregon 97470

COUNTY SURVEYORS FILE DATA  
DO NOT REMOVE FROM OFFICE

April 17, 1992