

FILED

FEB 18 1992

COUNTY SURVEYOR
DOUGLAS COUNTY, ORE.

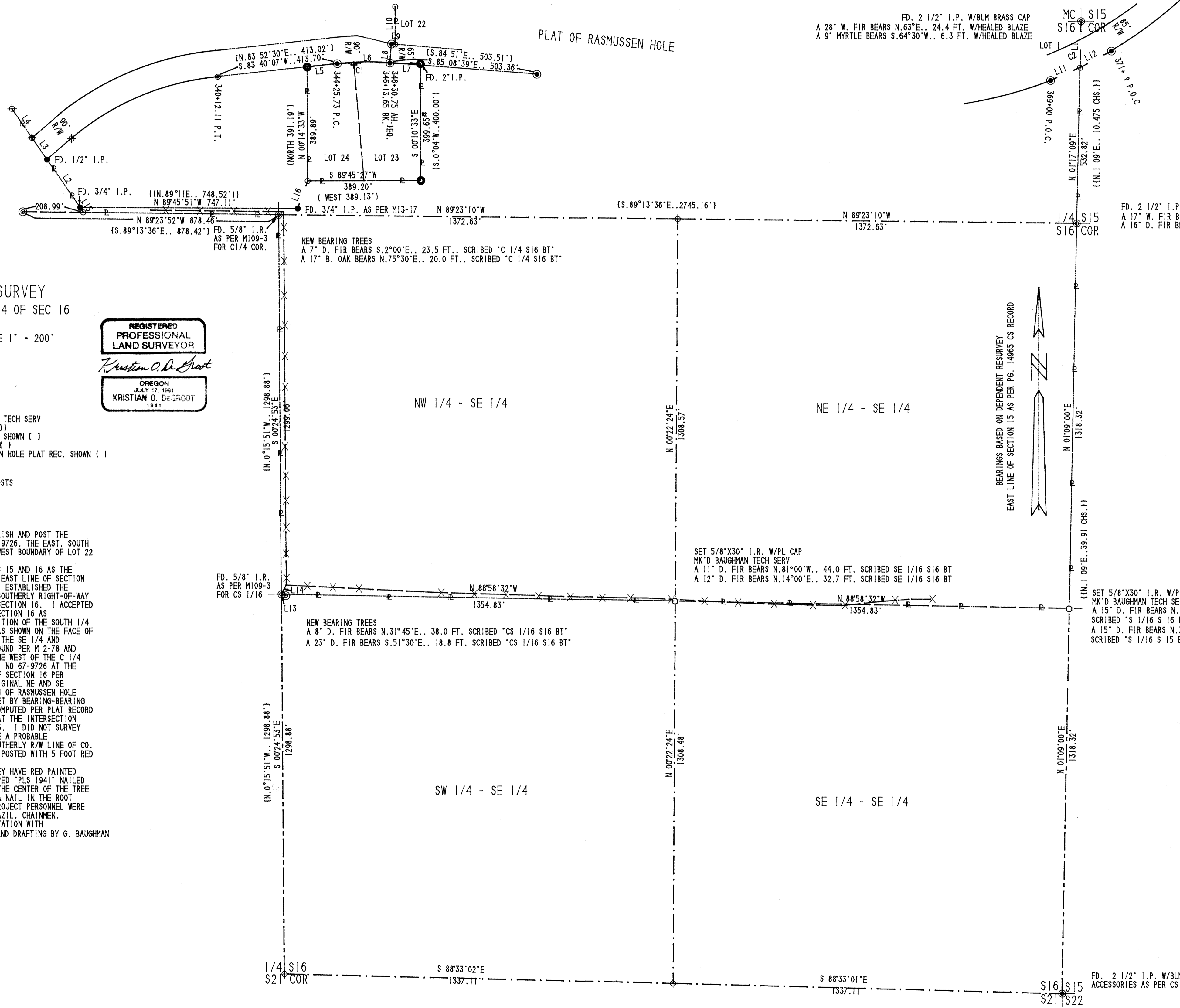

CURVE	DELTA	RADIUS	ARC	TANGENT	CHORD	CH. LENGTH
C 1	1°16'32"	919.93'	181.04'	90.81'	180.75'	N.89°16'59"E.
C 2	8°41'05"	1482.40'	224.70'	112.56'	224.48'	N.73°05'21"E.

FD. 2 1/2" I.P. W/BLM BRASS CAP
A 28" W. FIR BEARS N.63°E., 24.4 FT. W/HEALED BLAZE
A 9" MYRTLE BEARS S.64°30'W., 6.3 FT. W/HEALED BLAZE

LINE	BEARING	DISTANCE	RECORD
L 1	N 01°17'09"E	158.93'	
L 2	N 34°44'43"W	199.00'	((N.35°24'W., 198.93'))
L 3	N 34°44'43"W	81.00'	
L 4	N 34°44'43"W	129.99'	
L 5	N 83°34'09"E	104.55'	
L 6	N 89°16'59"E	180.75'	
L 7	S 88°36'05"E	105.03'	
L 8	N 04°56'05"E	65.13'	
L 9	S 85°17'00"E	13.54'	
L 10	N 00°14'22"W	128.88'	
L 11	N 66°39'54"E	110.92'	
L 12	N 62°09'59"E	121.81'	
L 13	S 71°30'48"E	16.49'	
L 14	N 29°14'23"E	35.60'	
L 15	S 34°44'43"E	21.44'	
L 16	N 20°50'21"E	98.93'	

PROPERTY BOUNDARY SURVEY
IN THE SE 1/4, NE 1/4 & NW 1/4 OF SEC 16
T.25S., R.7W., W.M.

JANUARY 1992 SCALE 1" = 200'
SURVEYED FOR: MRS. MYRTLE STONE
SURVEYED BY: BTS SURVEYING INC.

REGISTERED PROFESSIONAL LAND SURVEYOR
Kristian O. DeGroot
OREGON JULY 17, 1981
KRISTIAN O. DEGROOT 1841

- LEGEND:
 ○ - SET 5/8" X 30" I.R. W/PL CAP MK'D. BAUGHMAN TECH SERV
 ● - FD AS NOTED AS PER M2778, REC. SHOWN (())
 ⊙ - FD. 3/4" I.R. AS PER COUNTY ROAD RECORDS SHOWN ()
 ⊙ - FD. 5/8" I.R. AS PER M109-3, REC. SHOWN ()
 ⊙ - FD. 3/4" I.R. OR AS NOTED AS PER RASMUSSEN HOLE PLAT REC. SHOWN ()
 ⊙ - AS SHOWN BLM CADASTRAL CALLS
 ⊕ - CALCULATED BUT NOT SET
 R - PROPERTY LINE POSTED WITH STEEL FENCE POSTS

NARRATIVE:
 THE PURPOSE OF THIS SURVEY WAS TO ESTABLISH AND POST THE SOUTH, EAST AND WEST BOUNDARY OF INST. NO 67-9726, THE EAST, SOUTH AND WEST BOUNDARY OF LOTS 23 AND 24 AND THE WEST BOUNDARY OF LOT 22 OF RASMUSSEN HOLE SUBDIVISION.
 I ESTABLISHED THE SOUTH 1/16 OF SECTIONS 15 AND 16 AS THE SOUTHEAST CORNER OF INST. NO. 67-9726 ON THE EAST LINE OF SECTION 16 PER U.S.B.L.M. 1968 DEPENDENT RESURVEY. I ESTABLISHED THE NORTHEAST CORNER ON THE INTERSECTION OF THE SOUTHERLY RIGHT-OF-WAY LINE OF CO. RD. NO. 33 AND THE EAST LINE OF SECTION 16. I ACCEPTED THE CS 1/16 CORNER AND THE C 1/4 CORNER OF SECTION 16 AS ESTABLISHED PER M 109-3 AND COMPUTED THE POSITION OF THE SOUTH 1/4 CORNER OF SECTION 16 AS PER THESE MONUMENTS AS SHOWN ON THE FACE OF THE MAP. I THEN COMPUTED THE SUBDIVISION OF THE SE 1/4 AND ESTABLISHED THE SE 1/16 CORNER. MONUMENTS FOUND PER M 2-78 AND M 109-3 WERE USED TO CONTROL THE BOUNDARY LINE WEST OF THE C 1/4 CORNER. I ESTABLISHED THE SW CORNER OF INST. NO 67-9726 AT THE INTERSECTION OF THE EAST - WEST CENTERLINE OF SECTION 16 PER M 109-3 AND THE EAST LINE OF M 2-78. THE ORIGINAL NE AND SE CORNERS OF LOT 23 AND THE NW CORNER OF LOT 24 OF RASMUSSEN HOLE WERE FOUND AND THE SW CORNER OF LOT 24 WAS SET BY BEARING-BEARING INTERSECTION. THE WEST LINE OF LOT 24 WAS COMPUTED PER PLAT RECORD FROM THE EAST LINE OF LOT 23 AND MONUMENTED AT THE INTERSECTION WITH THE NORTHERLY R/W LINE OF CO. RD. NO. 33. I DID NOT SURVEY THE NORTH LINE OF LOTS 23 AND 24, BUT DO NOTE A PROBABLE DISCREPANCY BETWEEN THIS BOUNDARY AND THE SOUTHERLY R/W LINE OF CO. RD. NO. 33. BOUNDARY LINES WERE FLAGGED AND POSTED WITH 5 FOOT RED STEEL FENCE POSTS.
 BEARING TREES ESTABLISHED PER THIS SURVEY HAVE RED PAINTED DOUBLE BLAZED FACES WITH A BRASS WASHER STAMPED "PLS 1941" NAILED IN THE LOWER BLAZE. BEARINGS WERE TAKEN TO THE CENTER OF THE TREE AT THE ROOT CROWN AND DISTANCES MEASURED TO A NAIL IN THE ROOT CROWN AT THE SIDE AND CENTER OF THE TREE. PROJECT PERSONNEL WERE K. DE GROOT, SURVEYOR, M. FROMDahl, AND S. BRAZILL, CHAINMEN. MEASUREMENTS WERE TAKEN WITH A SET 5 TOTAL STATION WITH COMPUTATIONS BY K. DE GROOT AND G. BAUGHMAN AND DRAFTING BY G. BAUGHMAN