

FILED
JAN 28 1992
COUNTY SURVEYOR
DOUGLAS COUNTY, OREGON

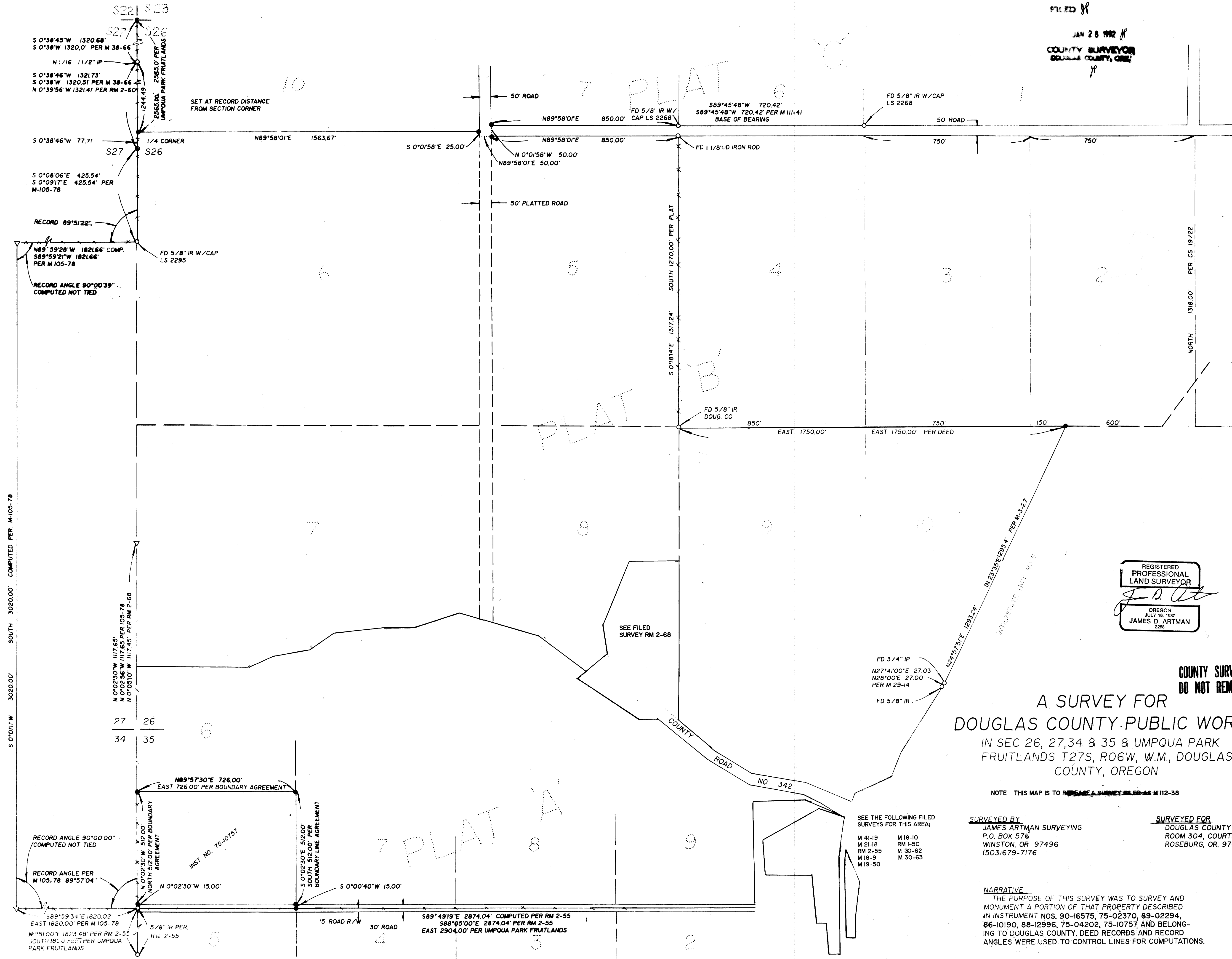

SCALE 1" = 200'
DEC. 18, 1991

- SET 5/8" x 30" IR W/CAP MKD ARTMAN RLS 2268
- FOUND AS NOTED
- ▽ COMPUTED POINT ONLY
- ⊙ FOUND BRASS CAP

REGISTERED
PROFESSIONAL
LAND SURVEYOR
James D. Artman
OREGON
JULY 16, 1987
JAMES D. ARTMAN
2263

COUNTY SURVEYORS FILE DATA
DO NOT REMOVE FROM OFFICE

A SURVEY FOR DOUGLAS COUNTY PUBLIC WORKS IN SEC 26, 27, 34 & 35 & UMPQUA PARK FRUITLANDS T27S, R06W, W.M., DOUGLAS COUNTY, OREGON

NOTE THIS MAP IS TO REPLACE A SURVEY FILED AS M 112-38

SEE THE FOLLOWING FILED
SURVEYS FOR THIS AREA:
M 41-9 M 18-10
M 21-18 RM 1-50
RM 2-55 M 30-62
M 18-9 M 30-63
M 19-50

SURVEYED BY:
JAMES ARTMAN SURVEYING
P.O. BOX 576
WINSTON, OR 97496
(503)679-7176

SURVEYED FOR:
DOUGLAS COUNTY PUBLIC WORKS
ROOM 304, COURTHOUSE
ROSEBURG, OR. 97470

NARRATIVE
THE PURPOSE OF THIS SURVEY WAS TO SURVEY AND MONUMENT A PORTION OF THAT PROPERTY DESCRIBED IN INSTRUMENT NOS. 90-16575, 75-02370, 89-02294, 86-10190, 88-12996, 75-04202, 75-10757 AND BELONGING TO DOUGLAS COUNTY. DEED RECORDS AND RECORD ANGLES WERE USED TO CONTROL LINES FOR COMPUTATIONS.