

FILED
COUNTY SURVEYORS
DOUGLAS COUNTY, OREGON

NARRATIVE:

SURVEY TO ESTABLISH PROPERTY LINES. SOUTH LINE DETERMINED 25' NORTHERLY OF EXISTING MONUMENTS. WEST LINE USING FOUND MONUMENTS. EAST LINE DETERMINED BY TIEING STATE HIGHWAY RIGHT-OF-WAY MONUMENTS PROJECTING CENTERLINE BEARING SPLIT BETWEEN PARALLEL MONUMENTS ON EAST & WEST SIDES (WITHIN 0°01'58"E) OF FREEWAY. STATIONING DETERMINED FROM MONUMENTS FOUND. NORTH LINE AT RIGHT ANGLES TO HIGHWAY RIGHT-OF-WAY STATION 2537+30. FIELD CREW: N. HIBBS, T. GRAHAM. OFFICE: D. BENTZ. DRAFTING: M. RADCLIFFE

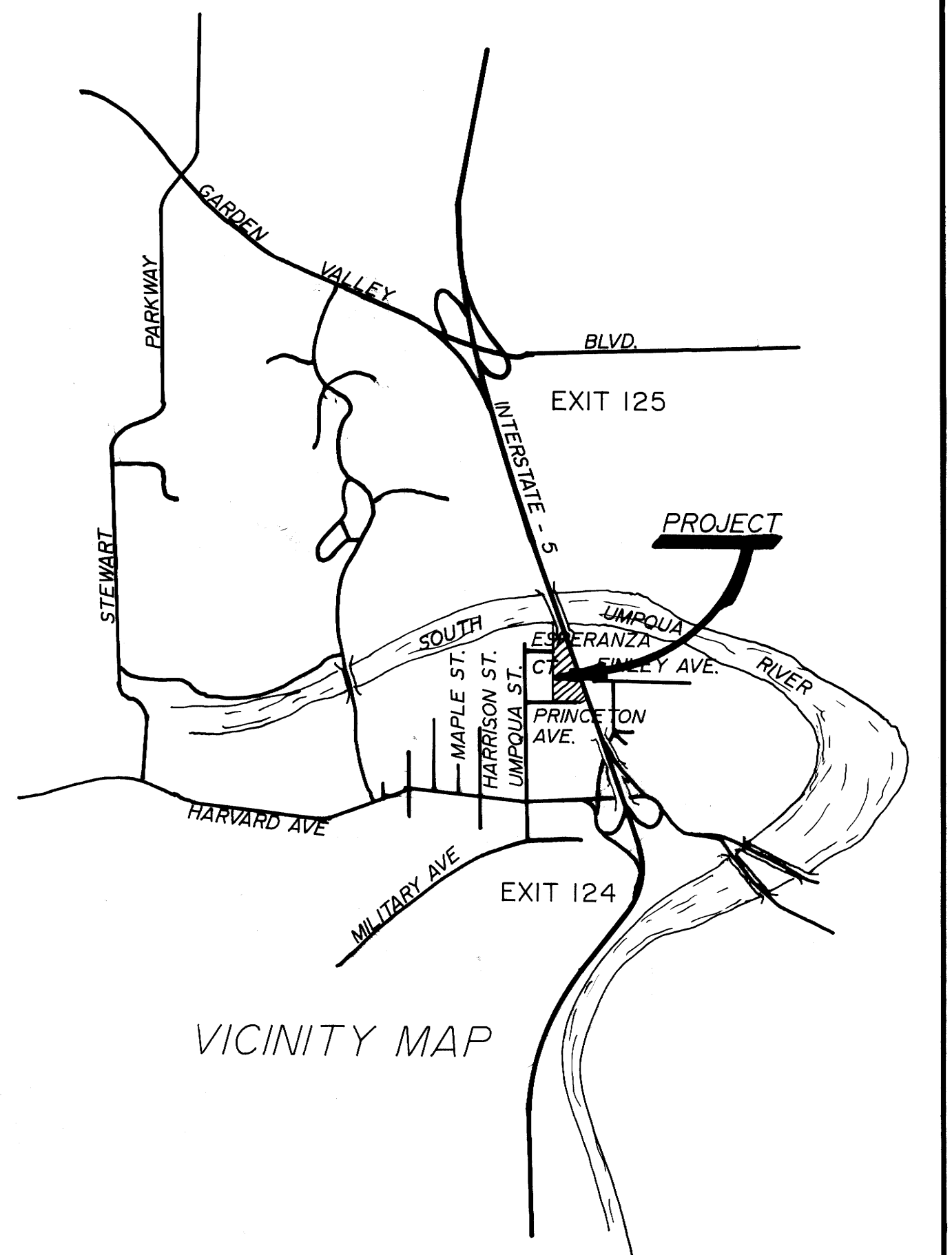
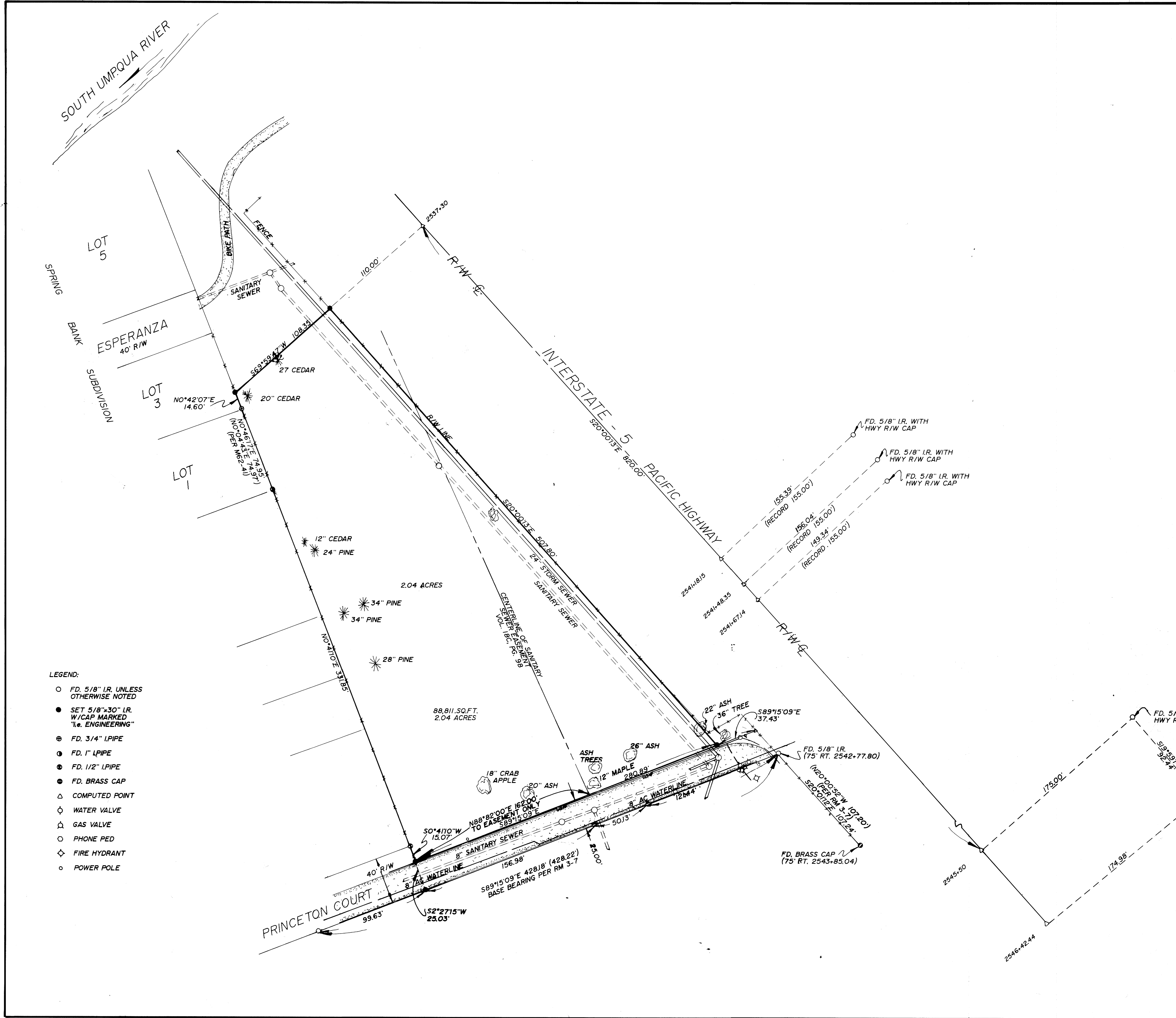

- LEGEND:
- FD. 5/8" I.R. UNLESS OTHERWISE NOTED
 - SET 5/8"x30" I.R. W/CAP MARKED "1.e. ENGINEERING"
 - ⊕ FD. 3/4" LIPIPE
 - ⊙ FD. 1" LIPIPE
 - ⊙ FD. 1/2" LIPIPE
 - ⊙ FD. BRASS CAP
 - △ COMPUTED POINT
 - ⊙ WATER VALVE
 - ⊙ GAS VALVE
 - PHONE PED
 - ⊙ FIRE HYDRANT
 - POWER POLE

REGISTERED
OREGON
LAND SURVEYOR
DONALD A. BENTZ
839

<p>SURVEY IN THE S 1/2 OF SEC. 13, T27S, R6W, W.M., DOUGLAS COUNTY, OREGON</p>		
<p>SURVEYED FOR: UMPOUA REGIONAL COUNCIL OF GOVERNMENTS COURT HOUSE DOUGLAS COUNTY, OREGON</p>	<p>SURVEYED BY: I.e. ENGINEERING 1205 SE COURT ROSEBURG, OR 97470 (503) 673-0166</p>	
SCALE: 1" = 40'	DATE: OCT. 1991	PAGE: 1 OF 1