

FILED 8
NOV 18 1991
COUNTY SURVEYOR
DOUGLAS COUNTY, OREGON

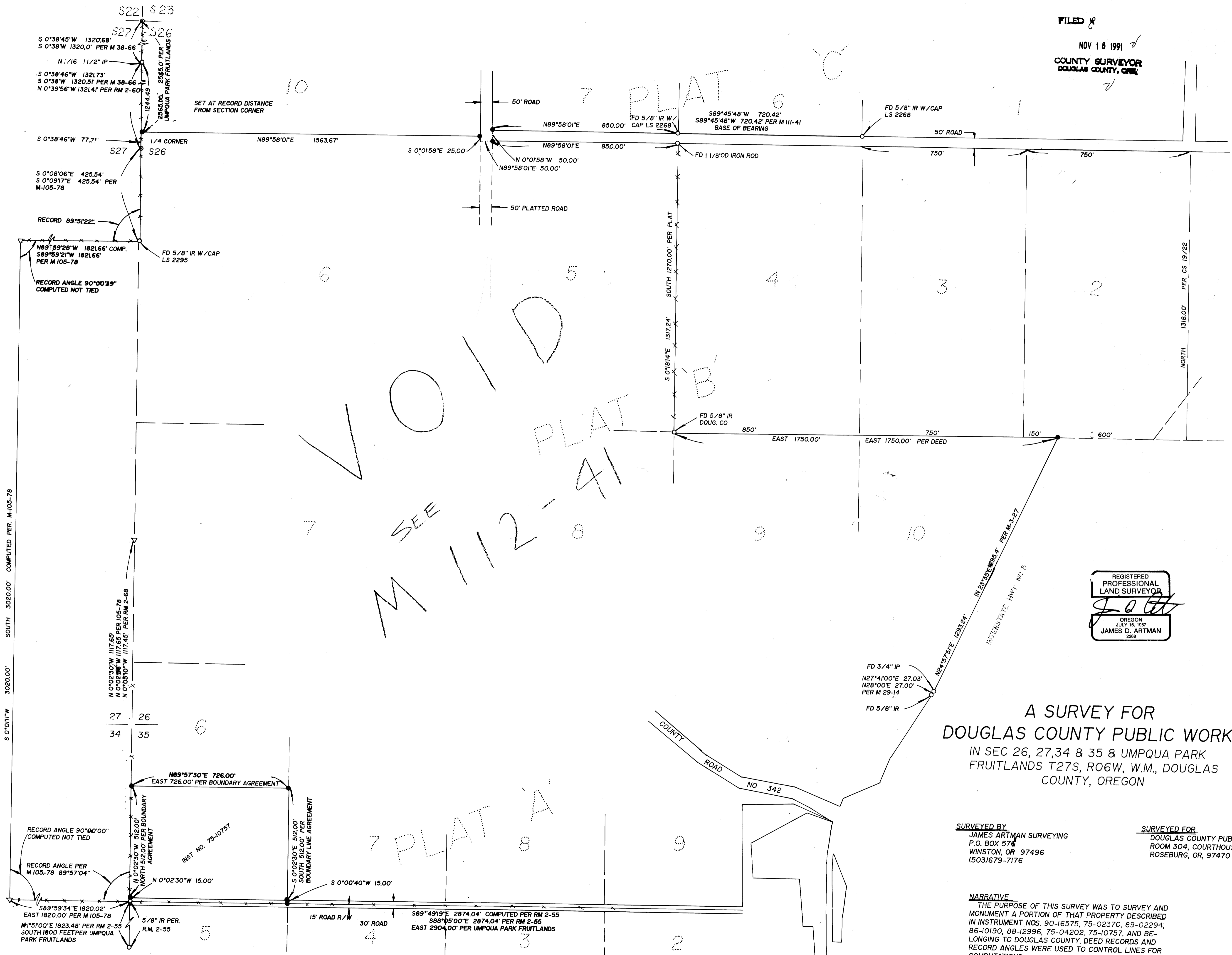

SCALE 1" = 200'
OCT. 22, 1991

- SET 5/8" x 30" IR W/CAP MKD ARTMAN RLS 2268
- FOUND AS NOTED
- ▽ COMPUTED POINT ONLY
- FOUND BRASS CAP

REGISTERED
PROFESSIONAL
LAND SURVEYOR
J. D. Artman
OREGON
JULY 16, 1987
JAMES D. ARTMAN
2268

A SURVEY FOR
DOUGLAS COUNTY PUBLIC WORKS
IN SEC 26, 27, 34 & 35 & UMPQUA PARK
FRUITLANDS T27S, R06W, W.M., DOUGLAS
COUNTY, OREGON

SURVEYED BY
JAMES ARTMAN SURVEYING
P.O. BOX 574
WINSTON, OR 97496
(503)679-7176

SURVEYED FOR
DOUGLAS COUNTY PUBLIC WORKS
ROOM 304, COURTHOUSE
ROSEBURG, OR 97470

NARRATIVE
THE PURPOSE OF THIS SURVEY WAS TO SURVEY AND MONUMENT A PORTION OF THAT PROPERTY DESCRIBED IN INSTRUMENT NOS. 90-16575, 75-02370, 89-02294, 86-10190, 88-12996, 75-04202, 75-10757, AND BELONGING TO DOUGLAS COUNTY, DEED RECORDS AND RECORD ANGLES WERE USED TO CONTROL LINES FOR COMPUTATIONS.