

COUNTY SURVEYORS FILE DATA  
DO NOT REMOVE FROM OFFICE

SURVEY FROM DEED DESCRIPTION  
IN THE SW 1/4, SECTION 7, TOWNSHIP 25 SOUTH, RANGE 7 WEST, W. M.  
FOR LAND IMPROVEMENT COMPANY  
SCALE: 1" = 50'    OCTOBER, 1991

FILED  
COUNTY SURVEYOR  
DOUGLAS COUNTY, OREGON  
JP

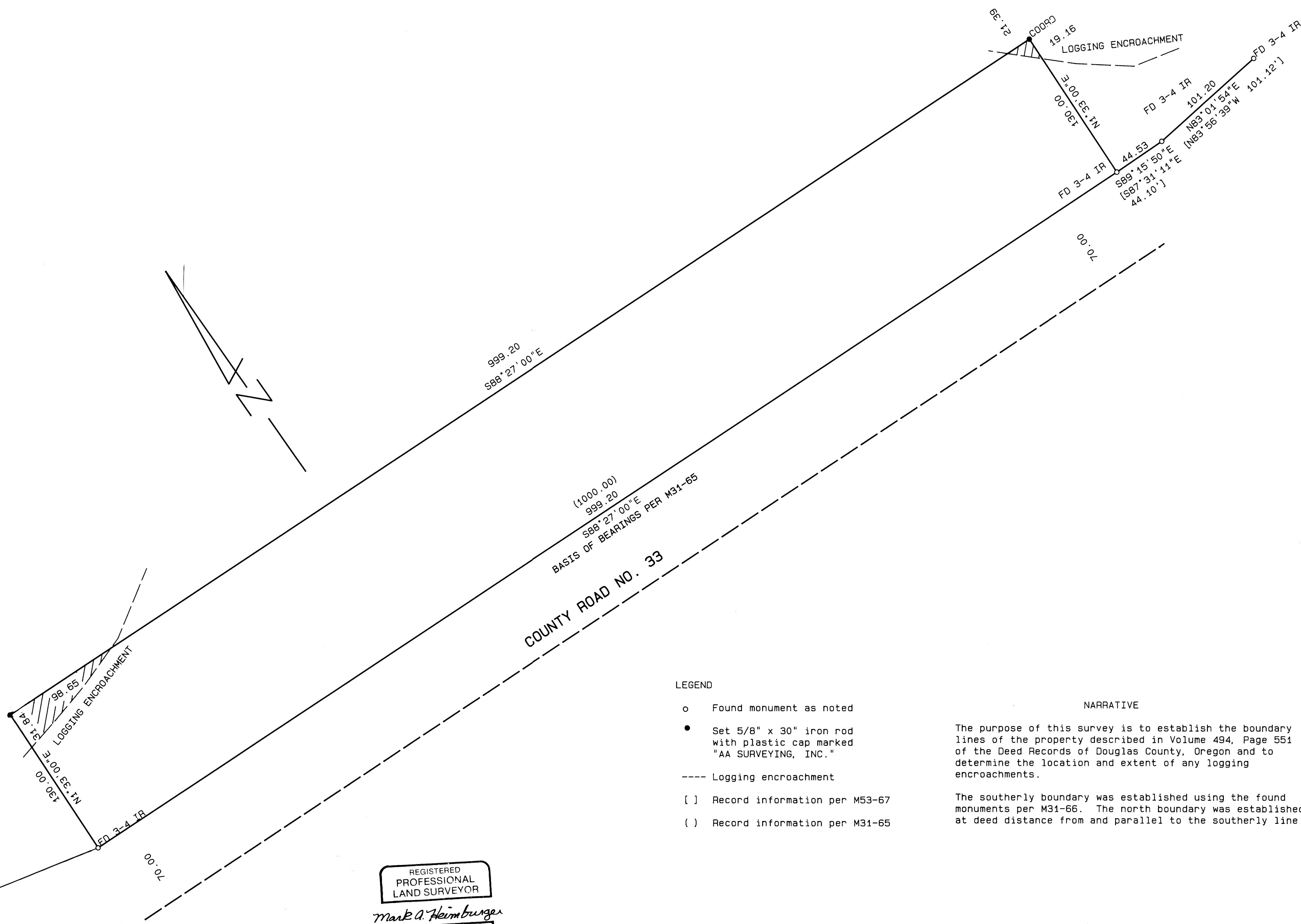

- LEGEND
- o Found monument as noted
  - Set 5/8" x 30" iron rod with plastic cap marked "AA SURVEYING, INC."
  - Logging encroachment
  - [ ] Record information per M53-67
  - ( ) Record information per M31-65

NARRATIVE

The purpose of this survey is to establish the boundary lines of the property described in Volume 494, Page 551 of the Deed Records of Douglas County, Oregon and to determine the location and extent of any logging encroachments.

The southerly boundary was established using the found monuments per M31-66. The north boundary was established at deed distance from and parallel to the southerly line.

REGISTERED  
PROFESSIONAL  
LAND SURVEYOR  
*Mark A. Heimbarger*  
OREGON  
JULY 16, 1987  
MARK A. HEIMBURGER  
2287

COUNTY SURVEYORS FILE DATA  
DO NOT REMOVE FROM OFFICE

AA SURVEYING SERVICE, INC. - 2566 N. STEPHENS STREET - P.O. BOX 130 - ROSEBURG, OREGON 97470 - TEL (503) 672-2096

MAP FILE M112-36

MAP FILE M112-36