

COUNTY SURVEYORS FILE DATA
DO NOT REMOVE FROM OFFICE

SURVEY FOR DEED DESCRIPTION

IN THE NW 1/4, NE 1/4 AND SW 1/4 OF SECTION 32 AND IN THE NW 1/4 OF SECTION 33
TOWNSHIP 25 SOUTH, RANGE 6 WEST, WILLAMETTE MERIDIAN
FOR LAWRENCE S. SHAPIRO
SCALE: 1" = 300' OCTOBER, 1991

12
PP

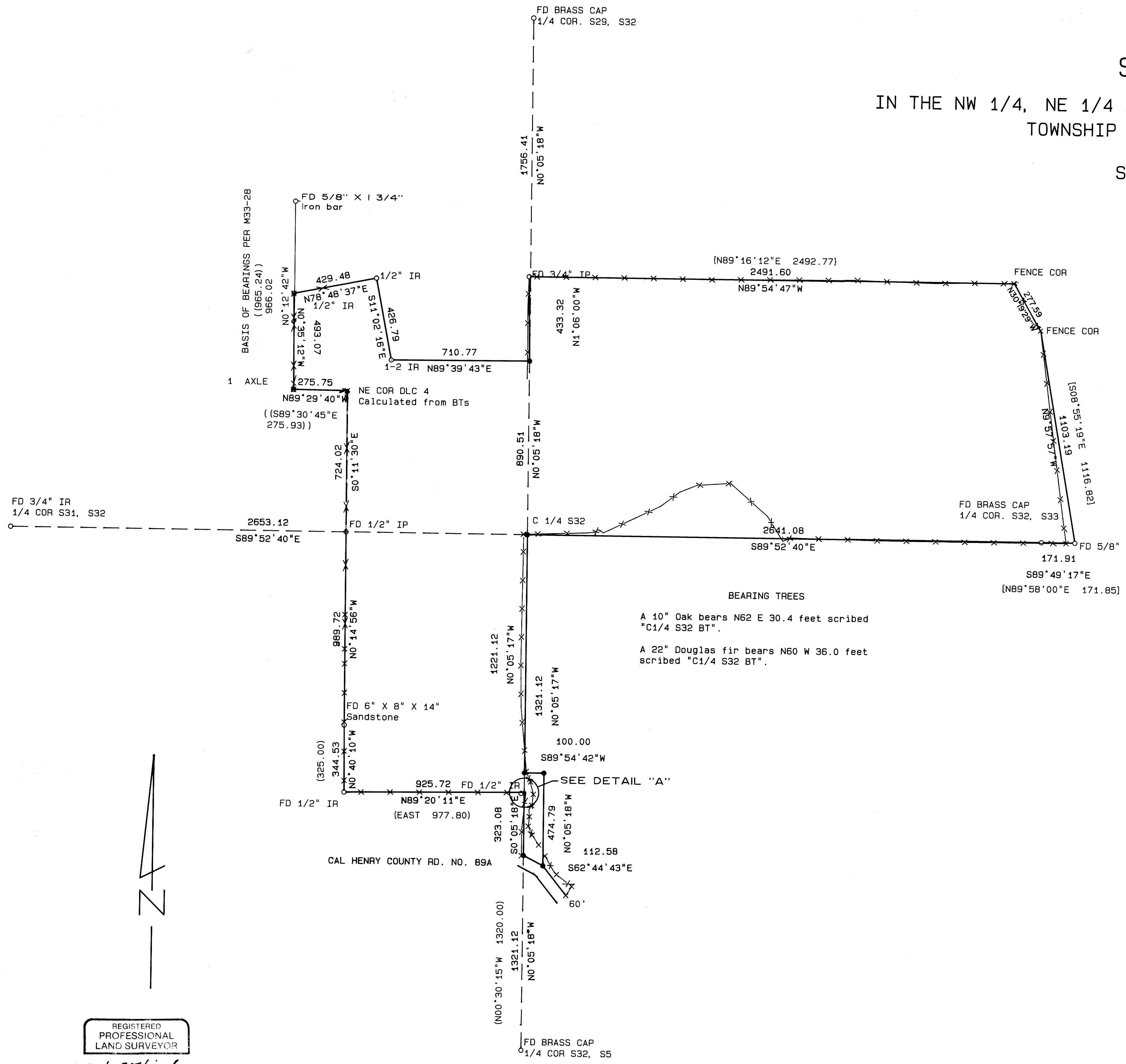

NARRATIVE

The purpose of this survey is to monument the boundary of the land described in Deed Reference Number 81-01574 of the Deed Records of Douglas County, Oregon.

The center of Section 32, T25S, R6W, W.M. was established by intersecting the bearings of the lines between the north and south Quarter Corners and the east and west Quarter Corners. The south line of Government Lot 5 was established using the found monument per M37-33 as the Southwest Corner and calculating the South-Center 1/16 of Section 32.

The frontage on Cal Henry County Road No. 89A was established at 100 feet perpendicular and parallel to the North-South center line of Section 32 and projected to intersect 30 feet northerly of the traveled way of Cal Henry Road.

The East boundary of the property was established using the found 5/8" iron rod per M73-29 and the existing fence corner per Volume 231, Page 805 of the Deed Records of Douglas County.

The North line of the property described as Parcel 1 in Deed Reference Number 81-01574 was established using the found 1/2" iron pipe and the fence corner as shown on M74-76. The north line of the the property described as Parcel 2 per Deed Reference Number 81-01574 was created using the found 1/2" iron rods of no record and intersecting the North-South center line of Section 32 holding a bearing parallel to the south line of Parcel 3.

LEGEND

- Found monument as noted
- Set 5/8" x 30" iron rod with plastic cap marked "AA SURVEYING, INC."
- x---x Fence line
- { } Record information per M74-76
- [] Record information per M73-29
- () Record information per M37-33
- (.) Record information per M33-28

REGISTERED
PROFESSIONAL
LAND SURVEYOR

Mark A. Heimbarger

OREGON
JULY 15, 1987
MARK A. HEIMBURGER
2287

COUNTY SURVEYORS FILE DATA
DO NOT REMOVE FROM OFFICE

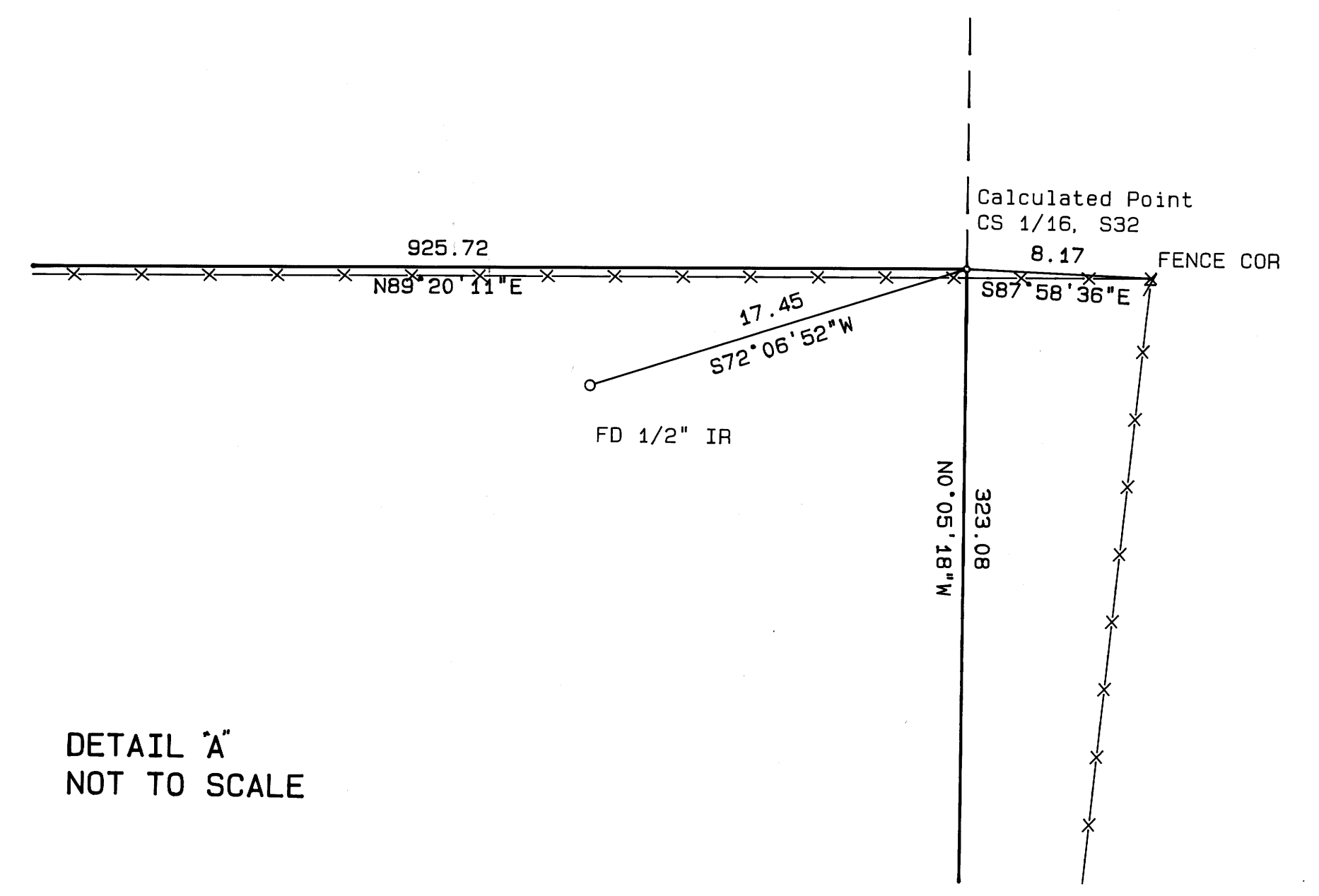

DETAIL 'A'
NOT TO SCALE