

FILED
SEP 12 1991
COUNTY SURVEYOR
DOUGLAS COUNTY, OREGON

BOUNDARY LINE ADJUSTMENT

IN THE NE 1/4, SECTION 29, T23S, R7W, W.M.

SCALE: 1" = 50' SEPTEMBER, 1991

FOR FIRST INTERSTATE BANK

AA SURVEYING SERVICE, INC. - P.O. BOX 130 - 2566 N. STEPHENS STREET - ROSEBURG, OREGON 97470 - TEL (503) 672-2096

MAP FILE M112-34

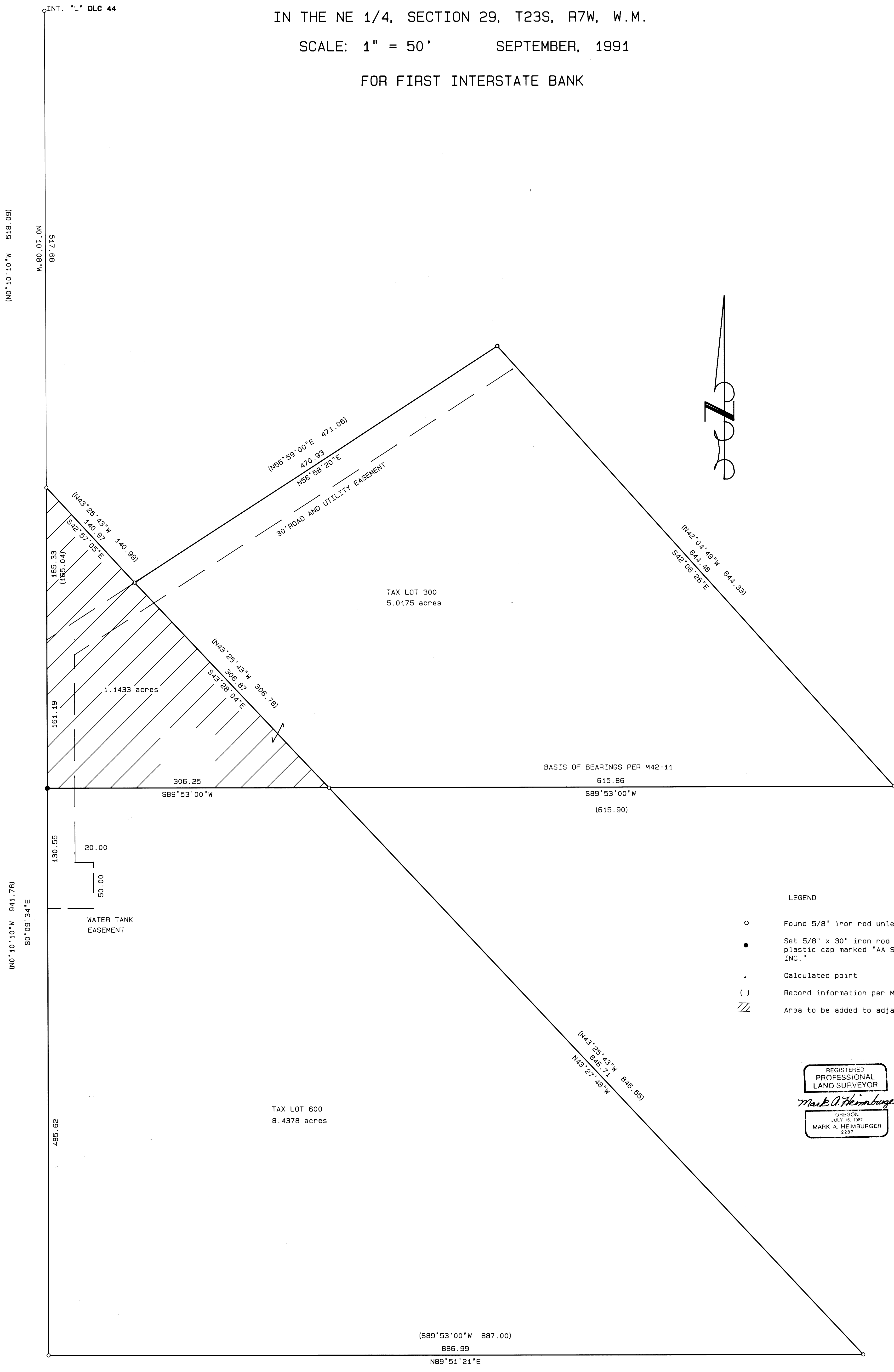

- LEGEND
- Found 5/8" iron rod unless noted
 - Set 5/8" x 30" iron rod with plastic cap marked "AA SURVEYING INC."
 - Calculated point
 - () Record information per M42-11
 - /// Area to be added to adjacent lot

REGISTERED
PROFESSIONAL
LAND SURVEYOR

Mark A. Heimbürger

OREGON
JULY 16, 1987
MARK A. HEIMBURGER
2287

APPROVALS:

Keith L. Cubic 9/10/91
Douglas County Planning Director Date

MAP FILE M112-34