

COUNTY SURVEYORS FILE DATA  
DO NOT REMOVE FROM OFFICE

FILE #

AUG 24 1991

COUNTY SURVEYOR  
DOUGLAS COUNTY, ORE.

MAP FILE M112 - 33

N0°50'42"E (1000633'E)  
1507.59  
M44-17  
(5187 M48-13)

589°45'E 734.69

N.W. COR. SEC. 5, T. 28 S., R. 6 W. N. M.  
bears N75°51'53"N 4606.93  
(Calc. from M48-13)  
BRASS CAP AT CORNER

50°29'30"N 578.78

PRUITT  
BOOK 1080 page 679

Base - Book 780 page 152 Douglas Co. Records

589°02'E 154.92

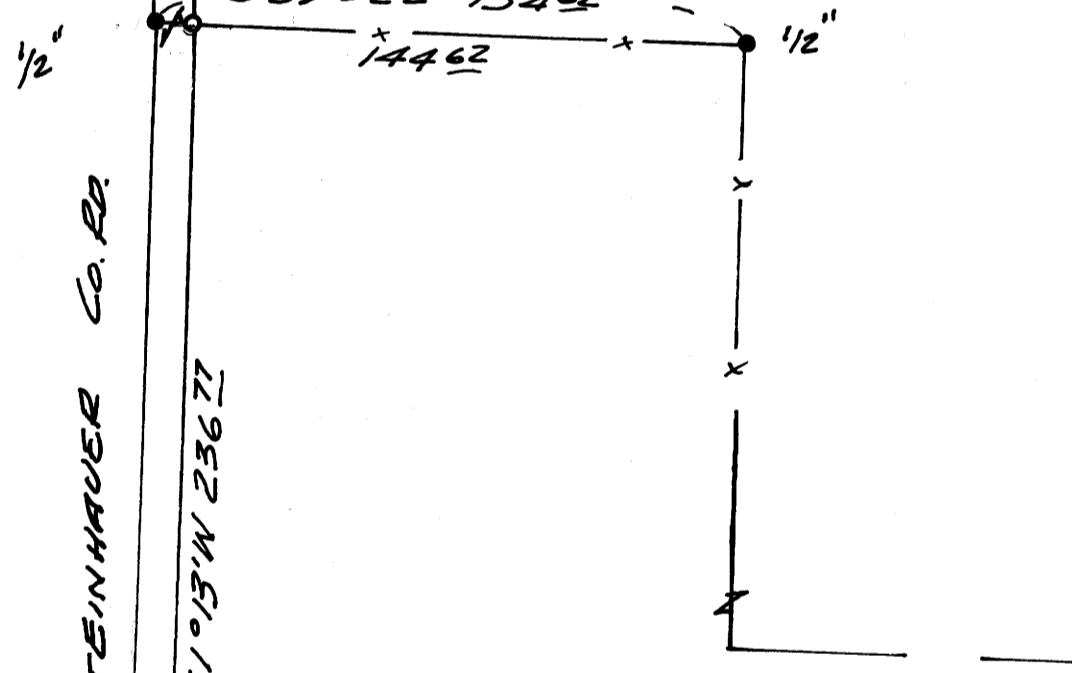

STEINHAEVER CO. RD

51°18'N 236.27

PRUITT  
BOOK 780 Page 152

REGISTERED  
OREGON  
LAND SURVEYOR  
*Bruce R. Rogers*  
JULY 10, 1994  
BRUCE R. ROGERS  
660

- - Found Iron Rods
- - Set 5/8 x 30" I.R. WITH CAP MARKED L.S. 660

This is a survey to describe a ten foot wide strip of land to be donated to the County for R/W.  
Best evidence of the old R/W is the existing fence as shown.

50°12'35"E 383.74

N85°55'44"E

1002

COUNTY SURVEYORS FILE DATA  
DO NOT REMOVE FROM OFFICE

SURVEY FOR DEED DESCRIPTION  
IN the East 1/2 of Sec. 5, T. 28 S., R. 6 W. N. M.  
for BILL PRUITT  
by BRUCE ROGERS  
Aug., 1991 1"=50'  
443 WEST Umpqua St.  
ROSEBURG OR 97470

MAP FILE M112 - 33