

FILED
 JUL 11 1990
 COUNTY SURVEYOR
 DOUGLAS COUNTY, ORE.



BASIS OF BEARING IS OREGON
 STATE PLANE COORDINATE SOUTH ZONE

RECORD OF SURVEY

S 1/2, SECTION 33
 T. 32 S., R. 6 W., W.M.
 NW 1/4, SECTION 4
 T. 33 S., R. 6 W., W.M.
 DOUGLAS COUNTY, OREGON

SCALE 1" = 50'

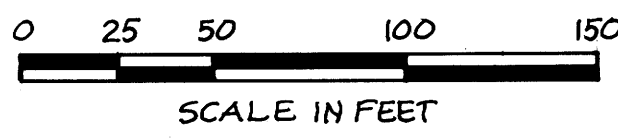

REV.	DESCRIPTION	BY	DATE

OBECE Consulting Engineers
 244 COUNTRY CLUB ROAD
 EUGENE, OREGON 97401 (503) 983-6090

**NEW GLENDALE BRIDGE
 RIGHT-OF-WAY**

DOUGLAS COUNTY OREGON
 SURVEY FOR DOUGLAS CO. ROAD DEPARTMENT
 DESIGNED Mark Armstrong, P.L.S. PROJ. NO. 8-105 SHT. 1 OF 1
 DRAWN JPB CHKD WSK FILE NO. 20R/VEY

NARRATIVE

THE PURPOSE OF THIS SURVEY IS TO SHOW THE RIGHT OF WAY ACQUIRED ON THE WEST SIDE OF COUNTY ROAD 12B FOR THE CONSTRUCTION OF THE NEW GLENDALE BRIDGE OVER COW CREEK. THE BASIS OF BEARING IS GRID, OREGON STATE PLANE, SOUTH ZONE, DOUGLAS SYSTEM. THE WEST RIGHT OF WAY MARGIN IS PARALLEL TO THE NEW ENGINEERS CENTERLINE ALIGNMENT AS SHOWN HEREIN. DISTANCES AND STATIONS ARE HORIZONTAL WITH NO GRID FACTOR APPLIED.

NEW ACQUIRED RIGHT OF WAY ONLY AFFECTS TL 1600, 1700 AND 600.

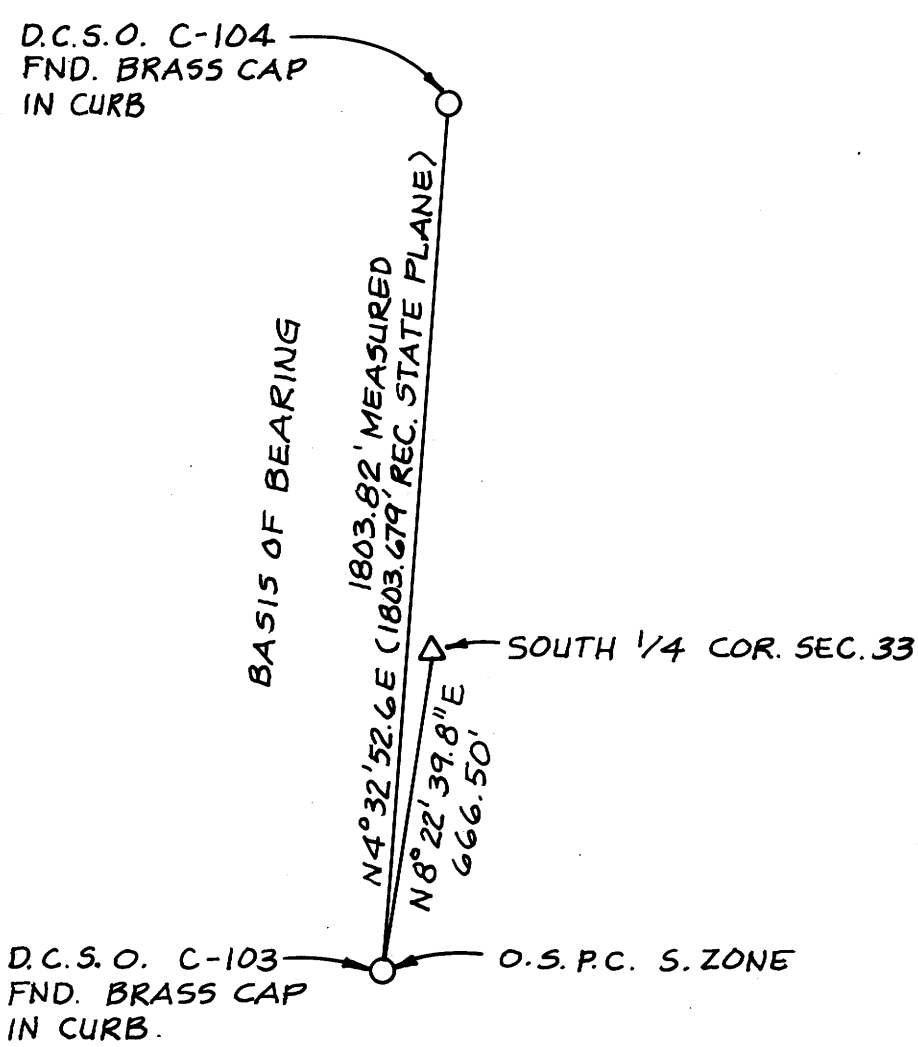
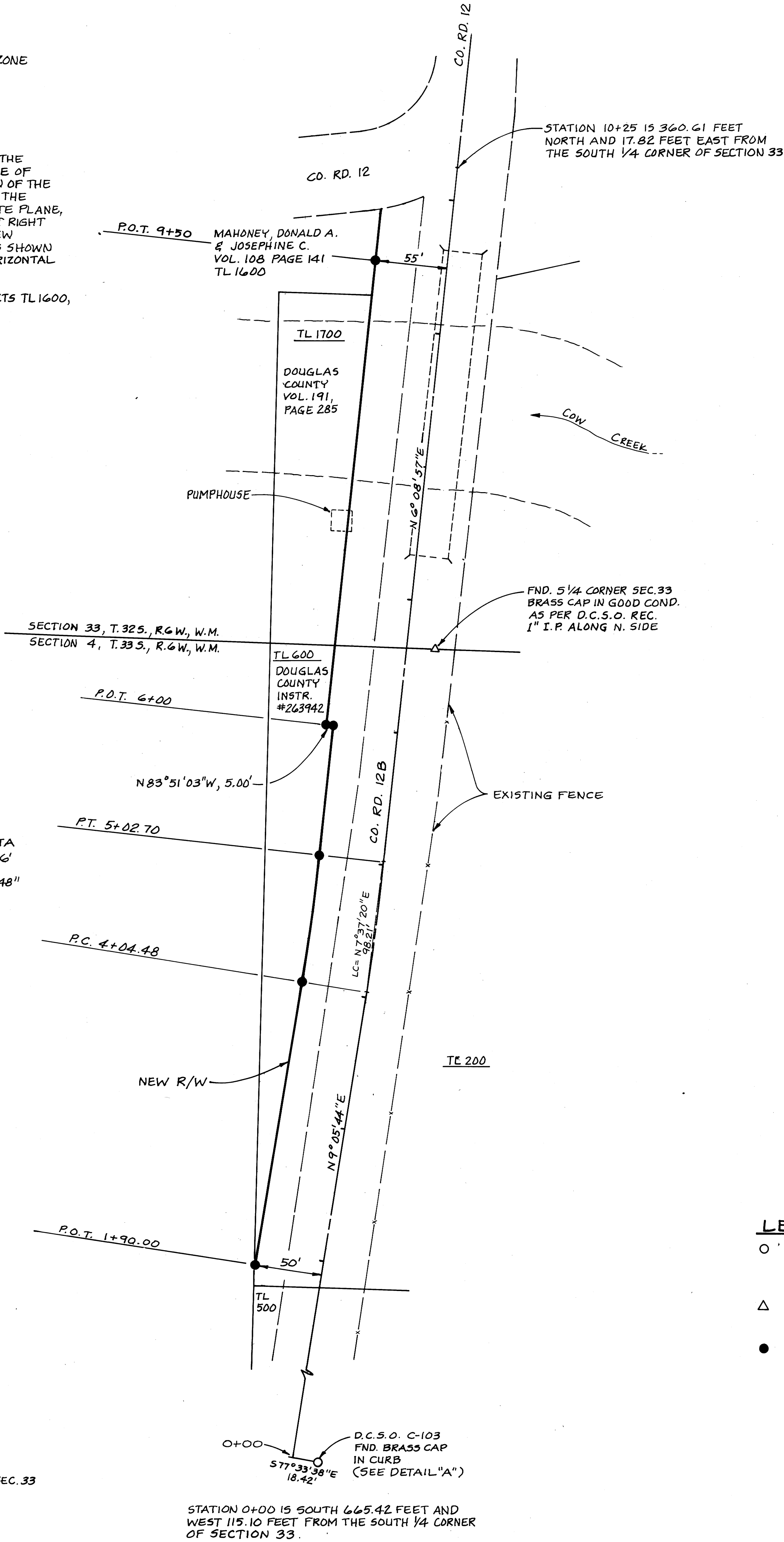

DETAIL "A"
 1" = 400'

LEGEND

- FOUND D.C.S.O. BRASS CAP CONTROLLING MONUMENT AS NOTED HEREIN.
- △ FOUND CONTROLLING MONUMENT AS NOTED HEREIN.
- SET 5/8" x 30" REBAR W/ YELLOW PLASTIC CAP STAMPED OBECE LS 1937 - MONUMENTS SET ON 7-6-90.

COUNTY SURVEYORS FILE DATA
 DO NOT REMOVE FROM OFFICE

COUNTY SURVEYORS FILE DATA
 DO NOT REMOVE FROM OFFICE