

A SURVEY FOR DOUGLAS COUNTY PUBLIC WORKS

ADJUSTMENT OF PARCEL LINES IN THE NE 1/4 & SE 1/4 OF SECTION 19
AND THE NE 1/4 OF SECTION 30, T25S, R5W, WM.. ALSO LOCATED IN PLATS
"E" & "H" SL&W COMPANY, DOUGLAS COUNTY, OREGON
& NW 1/4 SECTION 29.

MAY 1 1991

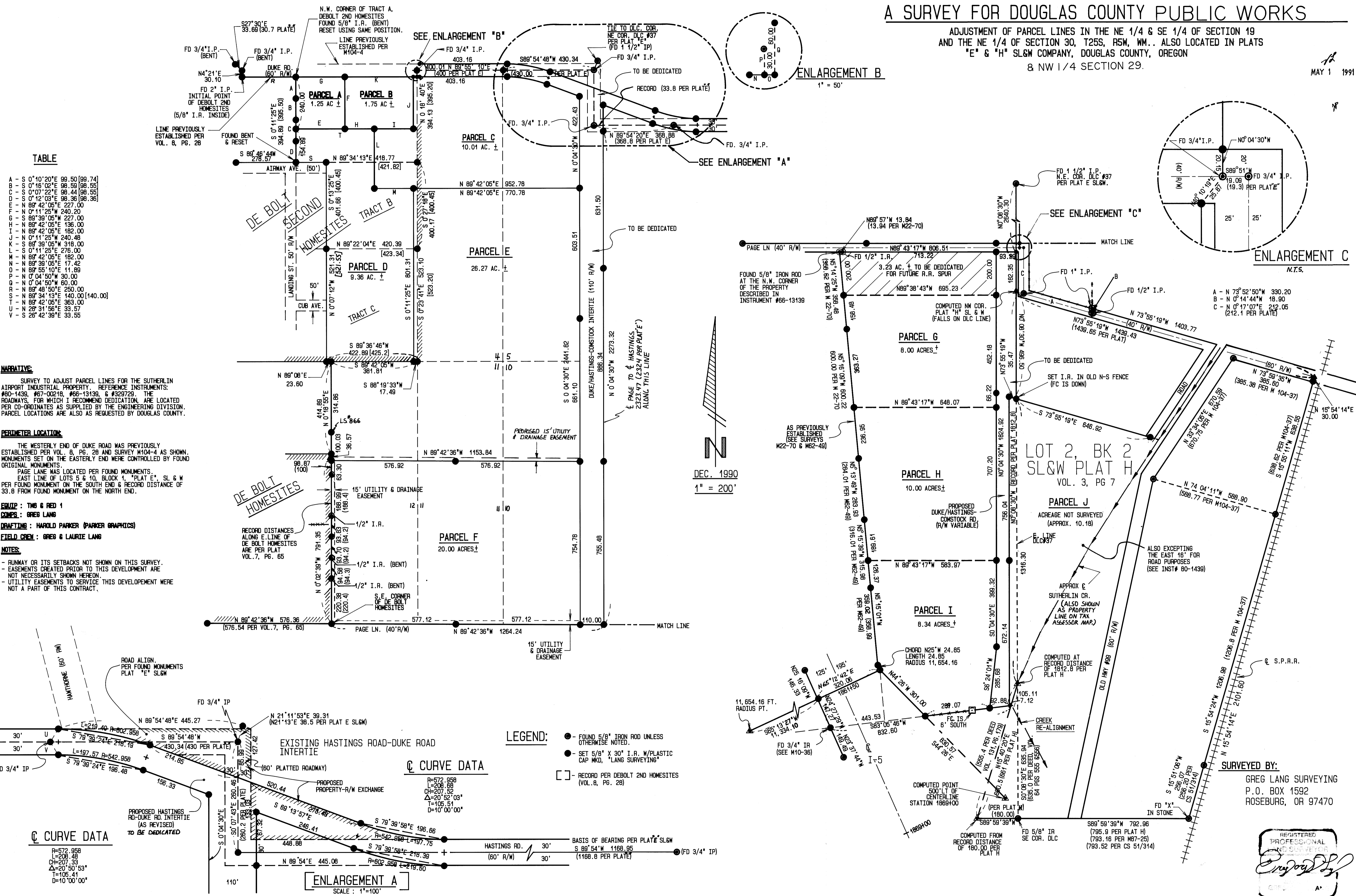

TABLE

A	S 0°10'20"E 99.50 (99.74)
B	S 0°18'02"E 98.59 (98.55)
C	S 0°07'22"E 98.44 (98.65)
D	S 0°12'03"E 98.36 (98.36)
E	S 0°42'05"E 227.00
F	N 0°11'25"W 240.20
G	S 89°39'05"W 227.00
H	N 89°42'05"E 136.00
I	N 89°42'05"E 182.00
J	N 0°11'25"W 240.48
K	S 89°39'05"W 318.00
L	S 0°11'25"E 276.00
M	N 89°42'05"E 182.00
N	N 89°39'05"E 17.42
O	N 89°55'10"E 11.89
P	N 0°04'50"W 30.00
Q	N 0°04'50"W 60.00
R	N 89°46'50"E 250.00
S	N 89°34'13"E 140.00 (140.00)
T	N 89°42'05"E 363.00
U	N 26°31'56"E 33.57
V	S 26°42'39"E 33.55

NARRATIVE:
SURVEY TO ADJUST PARCEL LINES FOR THE SUTHERLIN AIRPORT INDUSTRIAL PROPERTY. REFERENCE INSTRUMENTS: #60-1439, #67-00218, #66-13139, & #329729. THE ROADWAYS, FOR WHICH I RECOMMEND DEDICATION, ARE LOCATED PER CO-ORDINATES AS SUPPLIED BY THE ENGINEERING DIVISION. PARCEL LOCATIONS ARE ALSO AS REQUESTED BY DOUGLAS COUNTY.

PERIMETER LOCATION:
THE WESTERLY END OF DUKE ROAD WAS PREVIOUSLY ESTABLISHED PER VOL. 8, PG. 28 AND SURVEY M104-4 AS SHOWN. MONUMENTS SET ON THE EASTERLY END WERE CONTROLLED BY FOUND ORIGINAL MONUMENTS.
PAGE LANE WAS LOCATED PER FOUND MONUMENTS.
EAST LINE OF LOTS 5 & 10, BLOCK 1, "PLAT E", SL & W PER FOUND MONUMENT ON THE SOUTH END & RECORD DISTANCE OF 33.8 FROM FOUND MONUMENT ON THE NORTH END.

EQUIP: TMS & RED 1
COMPS: GREG LANG
DRAFTING: HAROLD PARKER (PARKER GRAPHICS)
FIELD CREW: GREG & LAURIE LANG
NOTES:
- RUNWAY OR ITS SETBACKS NOT SHOWN ON THIS SURVEY.
- EASEMENTS CREATED PRIOR TO THIS DEVELOPMENT ARE NOT NECESSARILY SHOWN HEREON.
- UTILITY EASEMENTS TO SERVICE THIS DEVELOPMENT WERE NOT A PART OF THIS CONTRACT.

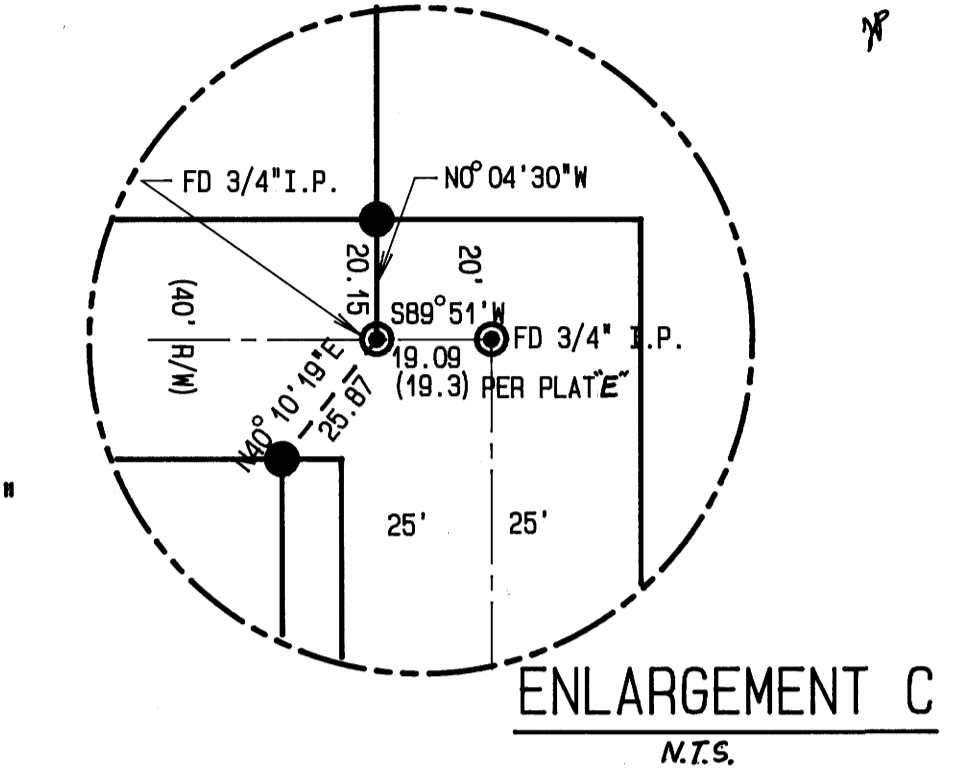
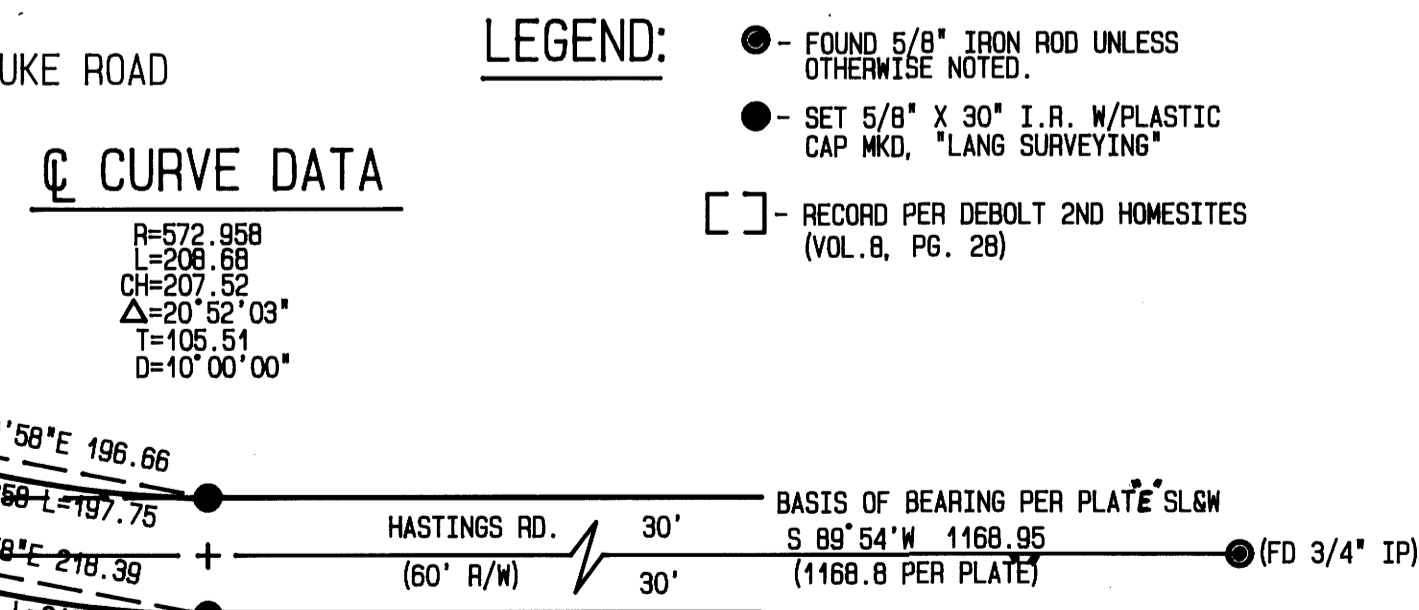
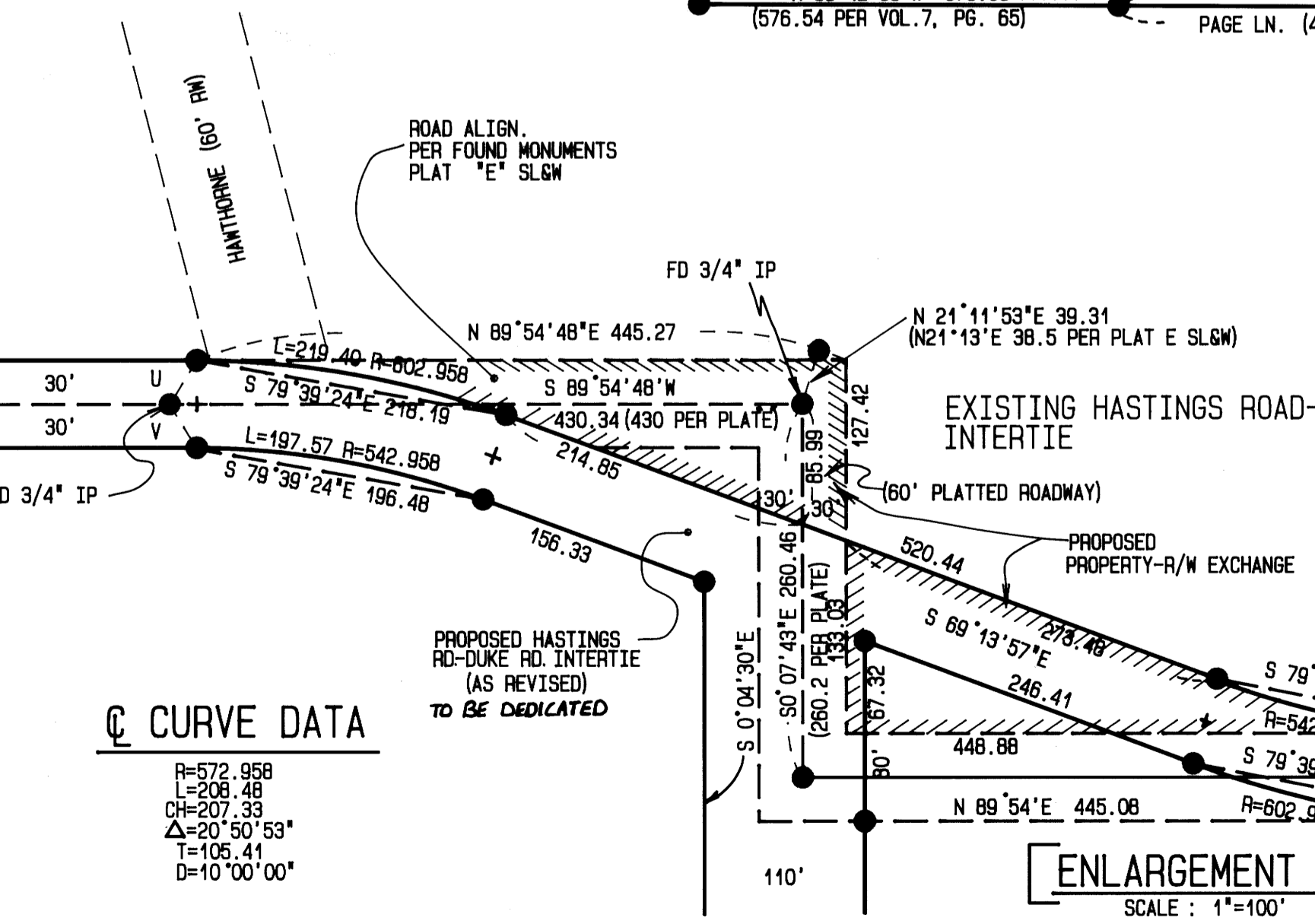

LEGEND:

- FOUND 5/8" IRON ROD UNLESS OTHERWISE NOTED.
- SET 5/8" X 30" I.R./W/PLASTIC CAP MKD, "LANG SURVEYING"
- RECORD PER DEBOLT 2ND HOMESITES (VOL. 8, PG. 28)

CHORD N25°W 24.85 LENGTH 24.85 RADIUS 11,654.16

CHORD N25°W 24.85 LENGTH 24.85 RADIUS 11,654.16

CHORD N25°W 24.85 LENGTH 24.85 RADIUS 11,654.16

SURVEYED BY:
GREG LANG SURVEYING
P.O. BOX 1592
ROSEBURG, OR 97470

