

COMMON LOT LINE ADJUSTMENT IN DIAMOND HEIGHTS - PHASE I

NE 1/4 AND NW 1/4 OF SEC. 28, T27S, R6W, W.M.
DOUGLAS COUNTY, OREGON

h
PLANNING DIRECTOR
DATE

SURVEYED BY:
DONALD A. BENTZ INC.
1205 SE COURT
ROSEBURG, OR. 97470
(503) 673-0166

OWNER:
CHARLES A. BASS
4233 HWY 99S
ROSEBURG, OREGON 97470

APPROVAL:
Keith L. Cubo 4/10/91
PLANNING DIRECTOR DATE

- LEGEND:
- FOUND 5/8" IRON ROD
 - SET 5/8" x 30" IRON ROD
W/CAP MARKED
"BENTZ SUR., INC"

NARRATIVE:
SURVEY TO ADJUST LOT LINE
BOUNDARIES TO STAY ON ONE
SIDE OF THE ROAD-WAY EASEMENT.
FIELD CREW: MARC HOLT & NEIL HIBBS
OFFICE: ALLEN TEITZEL
DRAFTING: JOEL FRASIEUR

REGISTERED
OREGON
LAND SURVEYOR
Donald A. Bentz
JULY 12, 1968
DONALD A. BENTZ
839

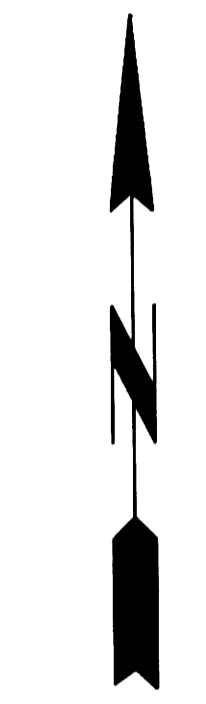
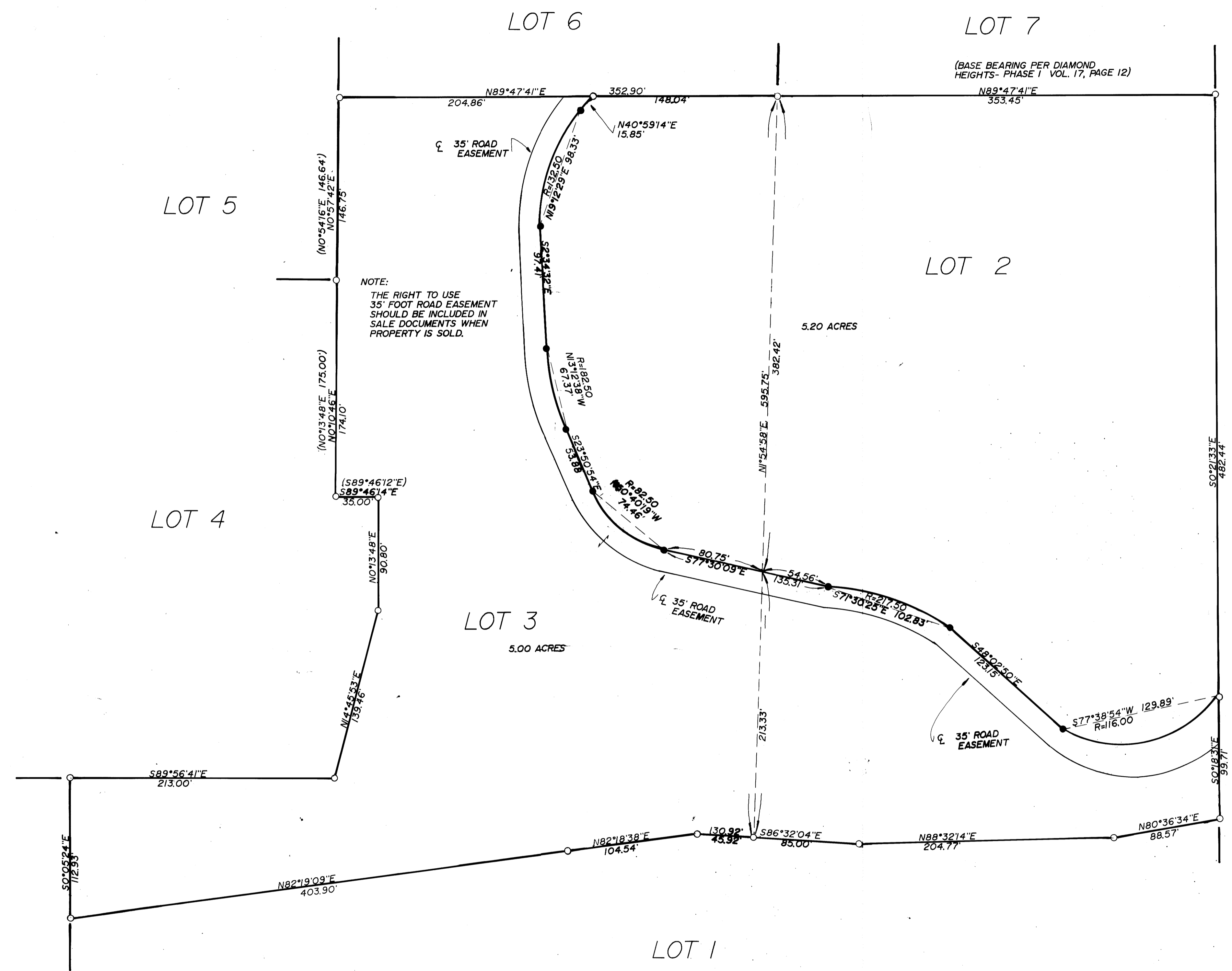

DATE: MARCH, 1991
SCALE: 1" = 50'