

SURVEY FOR LOT LINE ADJUSTMENT IN THE SW 1/4 AND SE 1/4 OF SECTION 15, T24S, R4W, WILLAMETTE MERIDIAN, DOUGLAS COUNTY, OREGON

SURVEYED FOR: PAUL DAMOND
P.O. BOX 600
SUTHERLIN, OR. 97479

SURVEYED BY: DONALD A. BENTZ, INC.
1205 SE COURT
ROSEBURG, OR. 97470
(503) 673-0166

NARRATIVE:
SURVEY TO CREATE A LOT LINE ADJUSTMENT
BETWEEN TWO ADJACENT PROPERTIES AS SHOWN
HEREON. THE ORIGINAL SURVEY IS BY THIS
SURVEYOR AS RECORDED PER MAP FILE
NO. M91-2.
FIELD CREW: RUSS BOLIN & DANE IVERSON
EQUIPMENT: LEITZ SET 4 TOTAL STATION
OFFICE COMPUTATIONS: R. WARE
DRAFTING: M. RADCLIFFE

FILED
AUG 28 1990
COUNTY SURVEYOR
DOUGLAS COUNTY, ORE.

AUGUST, 1990
SCALE: 1"=200'

- LEGEND:
- FD. 5/8" I.R. UNLESS NOTED OTHERWISE
 - SET 5/8" x 30" I.R. WITH CAP MARKED "BENTZ SUR. INC."
 - △ COMPUTED POINT

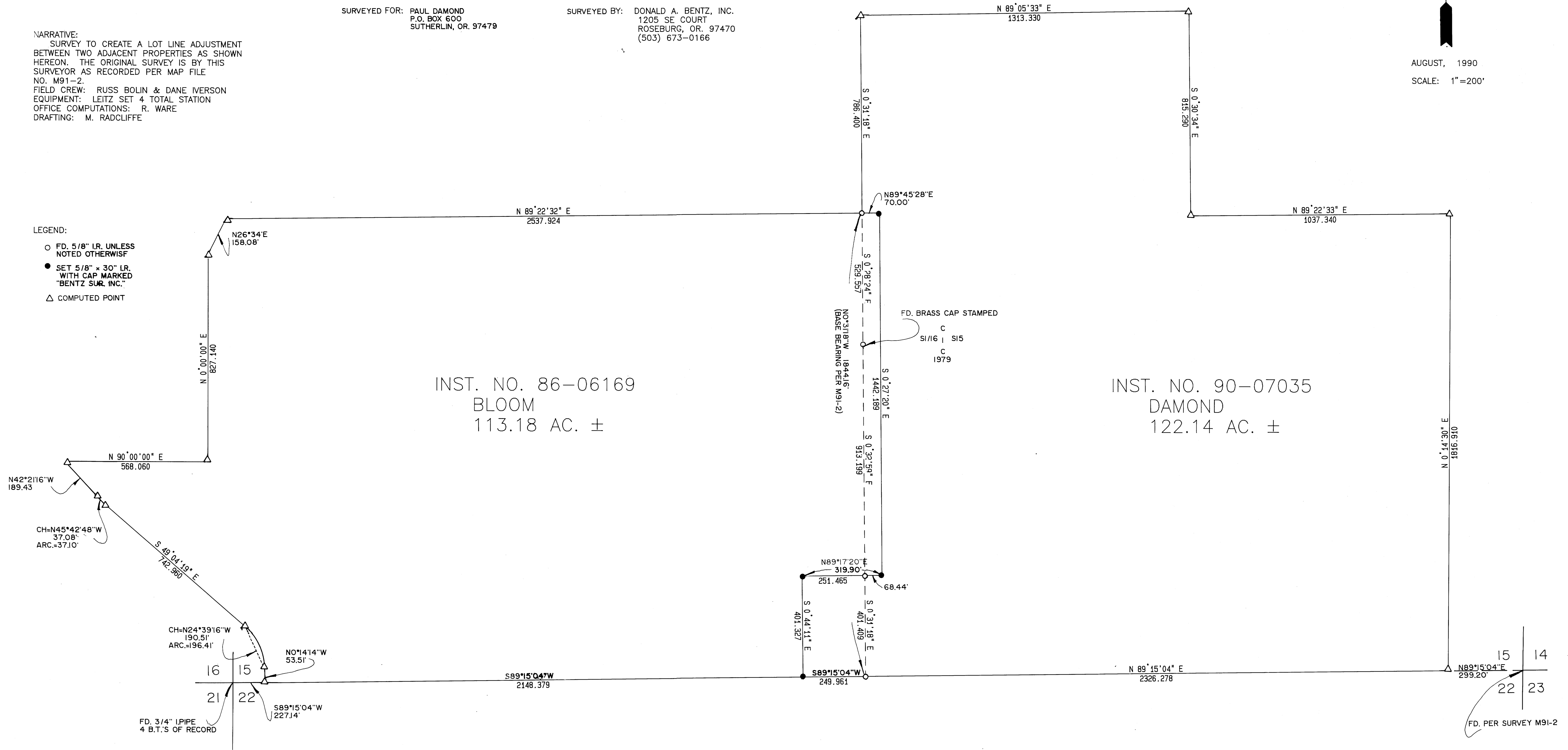

INST. NO. 86-06169
BLOOM
113.18 AC. ±

INST. NO. 90-07035
DAMOND
122.14 AC. ±

APPROVALS: *Keith L. Cubie* 8/22/90
DOUGLAS CO. PLANNING DATE

REGISTERED
OREGON
SURVEYOR
DONALD A. BENTZ
839