

SURVEY IN NE 1/4 SECTION 21  
TOWNSHIP 28 SOUTH, RANGE 6 WEST, WM

for  
**DALE HOLLIDAY**

SURVEYED BY:  
WILLIAM J. RUPPERT  
P.O. BOX 1564  
MYRTLE CREEK, OR 97457  
APRIL 1991

REGISTERED  
OREGON  
LAND SURVEYOR  
*[Signature]*  
JULY 12, 1958  
WILLIAM J. RUPPERT  
806

PLEASANT  
HILL  
SUBDIVISION

PARCEL 1  
MLP PER  
M72-50

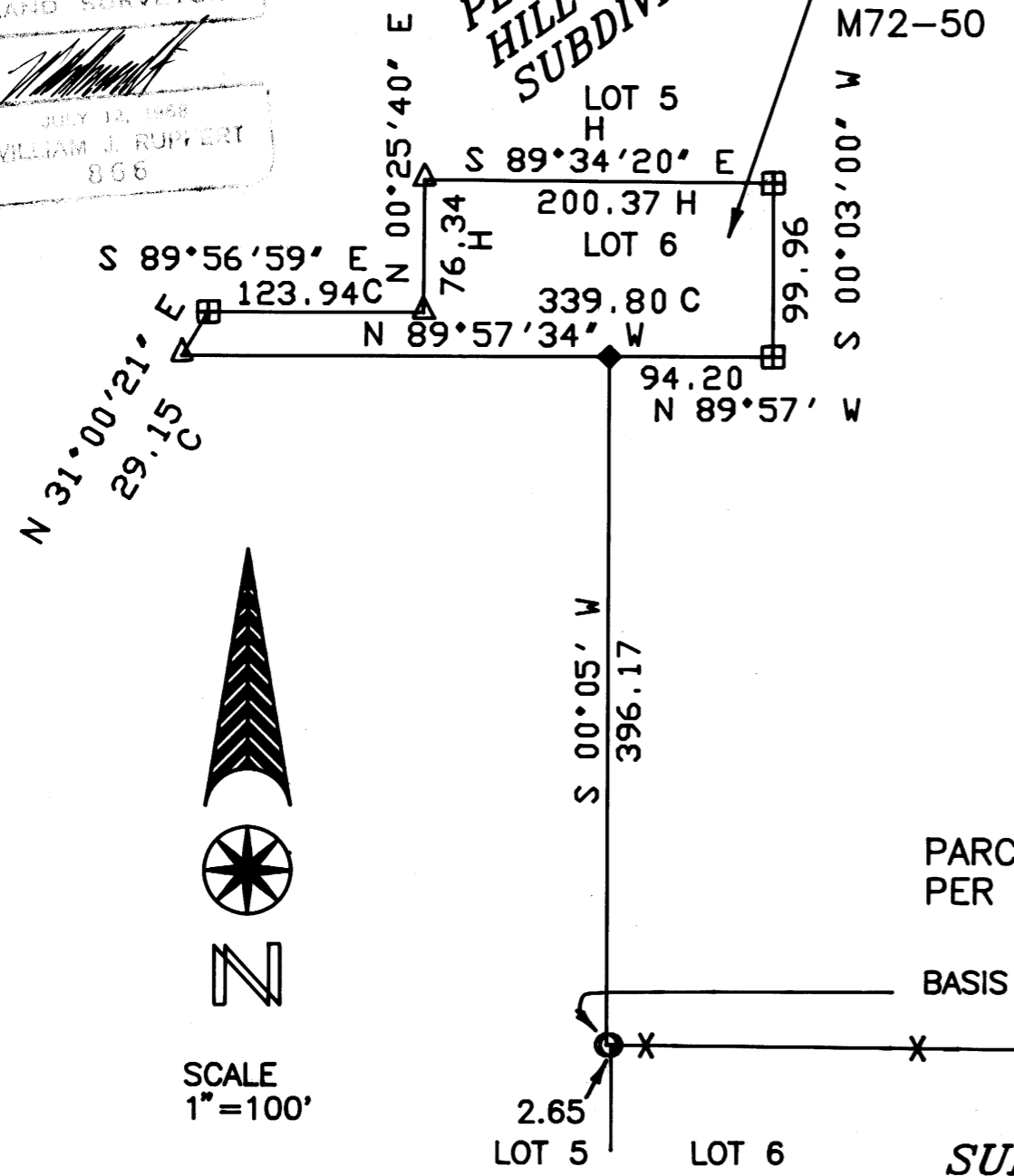

SURVEY NARRATIVE:

PURPOSE: TO RESET SE CORNER AND  
LOCATE WEST LINE OF PARCEL 2  
PER MLP M76-47.

CONTROL: BASED ON M 72-50 AND M 76-47

EQUIPMENT: LIETZ T60D THEODOLITE,  
MAC II EDM AND 100' STEEL TAPE

FILED

*[Handwritten initials]*  
APR 23 1991

COUNTY SURVEYOR  
BOHLEN COUNTY, ORE.  
*[Signature]*

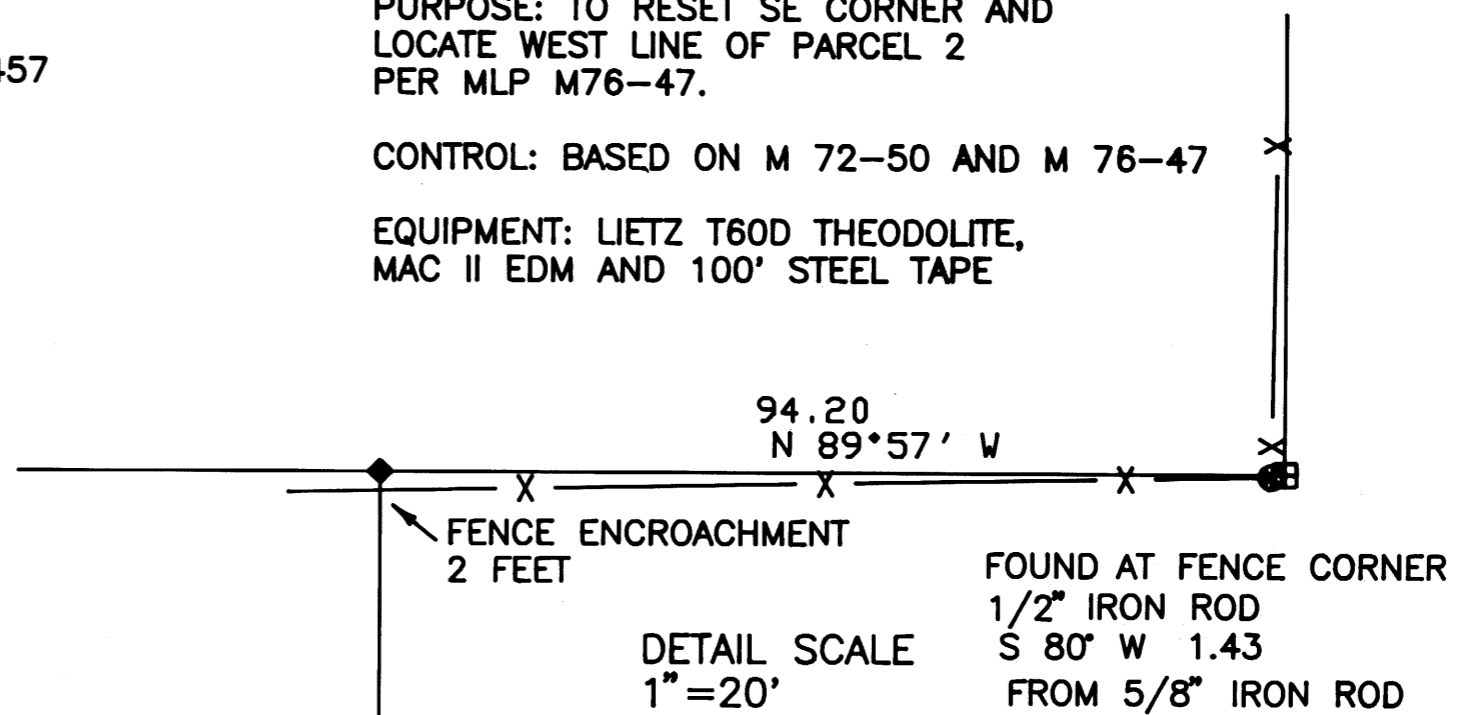

DETAIL SCALE  
1"=20'

LEGEND

- ▣ FOUND 5/8" IRON ROD
- ⊗ FOUND 1/2" IRON ROD
- FOUND 1/2" IRON PIPE
- FOUND 1" IRON ROD
- ◆ FOUND 3/4" IRON BOLT
- X — FENCE
- H HELD RECORD DISTANCE AND BEARING
- C HELD RECORD DISTANCE, COMPUTED BEARING
- △ COMPUTED POINT
- SET 5/8" X 30" IRON ROD WITH  
3/4" BRASS WASHER MARKED LS 866

PARCEL 2 OF MLP  
PER M 76-47

722.46  
BASIS OF BEARING PER M 76-47  
S 89°30' E

SUKSDORF'S WINSTON HEIGHTS

SCALE  
1"=100'