

**COUNTY SURVEYORS FILE DATA  
DO NOT REMOVE FROM OFFICE**

**RECORD OF SURVEY**

for **STEVEN R. & LINDA M. EGETER**

in the NE1/4 SECTION 20, T22S, R8W, W.M.

DOUGLAS COUNTY, OREGON

APRIL 9, 1991

FILED JP

APR 19 1991 JP

COUNTY SURVEYOR  
DOUGLAS COUNTY, OREGON

JP

- (1) S60°27'14"E 43.35 (1977 - S60°45'14"E, 43.35)
- (2) S57°39'34"E 33.64 (1977 - S57°50'40"E, 33.79)
- (3) S57°03'09"E 6.82 (1977 - S57°50'40"E, 6.82)

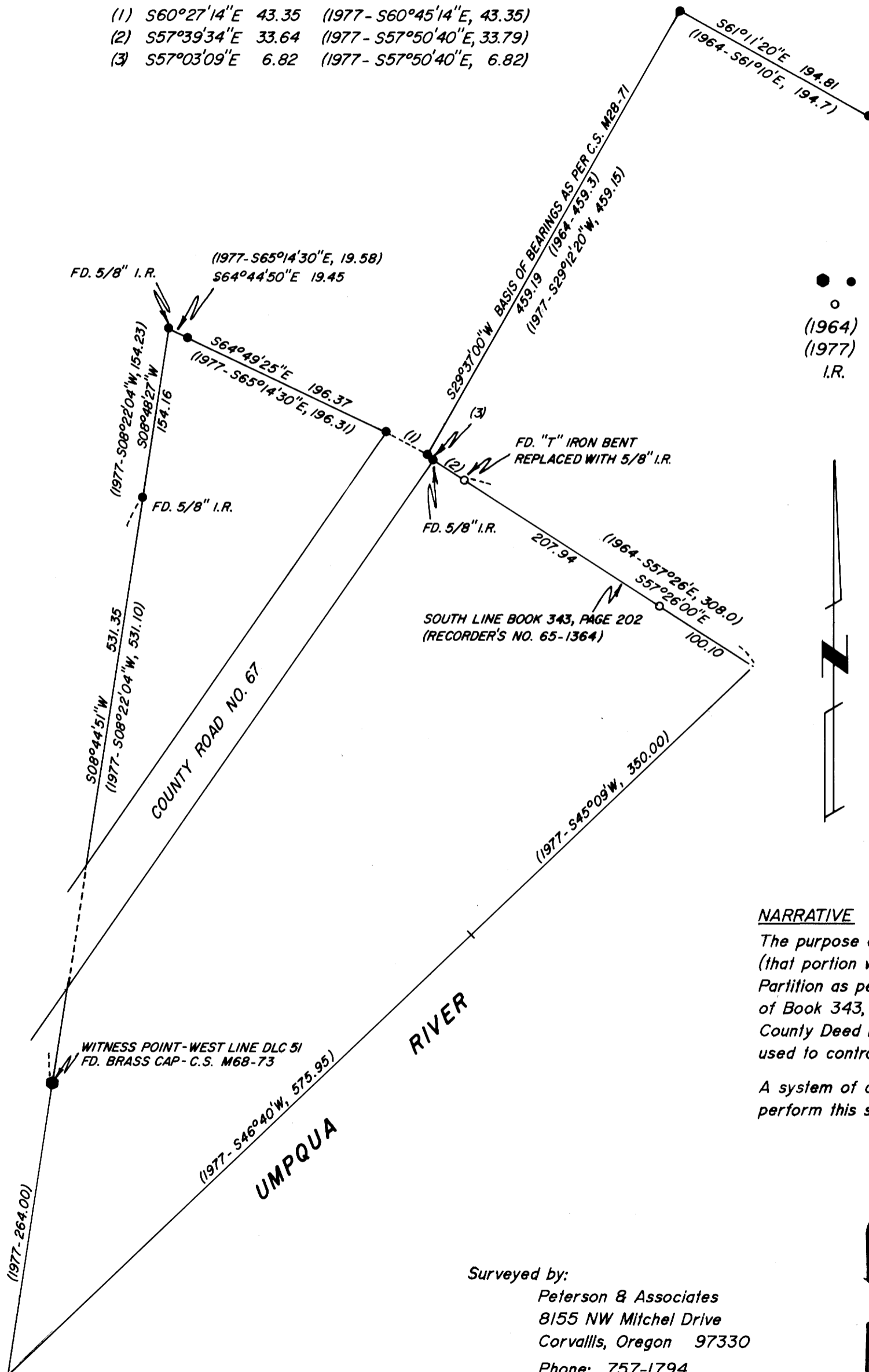

- Found "T" iron, except as noted
- Set 5/8" X 30" iron rod with plastic cap (LS1084)
- (1964) Data of record as per C.S. M28-71
- (1977) Data of record as per C.S. M68-73
- I.R. Iron rod



**NARRATIVE**

The purpose of this survey is to establish the North line of Parcel 1 (that portion which is East of the County Road) of a Minor Land Partition as per C.S. M68-73. Said North line is also the South line of Book 343, Page 202 (Recorder's No. 65-1364) of the Douglas County Deed Records. Monuments found as per C.S. M28-71 were used to control said line.

A system of closed traverses, using a Topcon GTS-2, was used to perform this survey.

Surveyed by:  
Peterson & Associates  
8155 NW Mitchel Drive  
Corvallis, Oregon 97330  
Phone: 757-1794

REGISTERED  
PROFESSIONAL  
LAND SURVEYOR

OREGON  
JULY 31, 1976  
JIM S. PETERSON  
1084