

**BOUNDARY LINE ADJUSTMENT IN LOT 11, R.H.O.T., PLAT H, NE 1/4,
SEC. 10., T.28 S., R. 6 W., W.M., DOUGLAS COUNTY, ORE. ALSO NE COR. LOT 2 SET IN 8TH ADD.
TO SUNNYSLOPE, S-10, 28-6**

SCALE 1" = 60' APR. 91 FDE ROSS CHRZ
2176 CIRCLE DR.
ROSEBURG, ORE., 679-8808

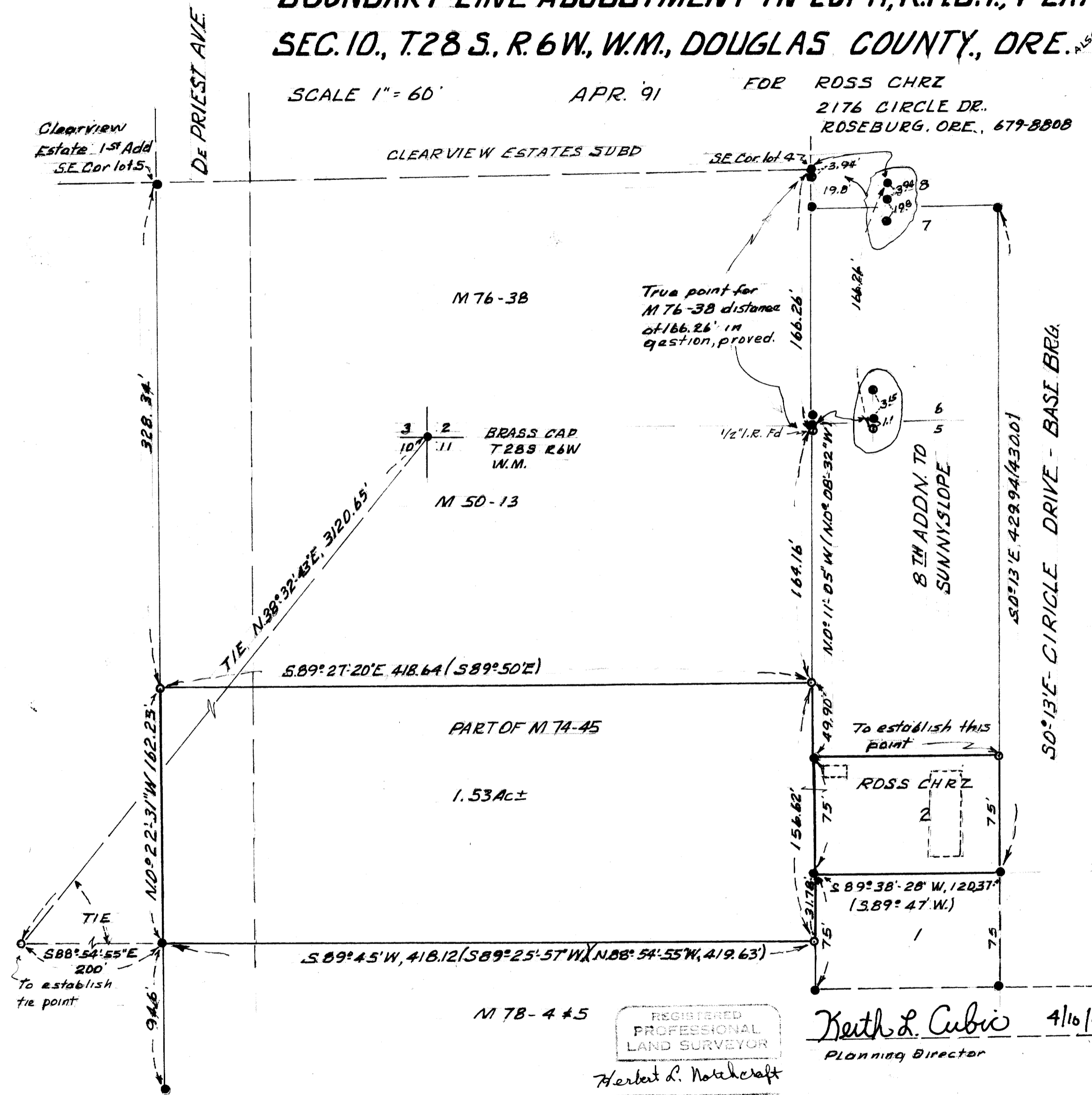

NARRATIVE
We fd. a S.E. Cor. of Lot 4 Blk 2 Clearview Estates ± a 5/8" I.R.'s Southerly 3.94' ± 19.8' Southerly to Cor. of Lot 7 ± 8, Bth ADD to Sunny Slope. After measuring we fd. a 5/8" I.R. between Lots 5 & 6. We found a 5/8" I.R. 3.15' North ± ± fd. 1/2" I.R. 1.1' South ± determined 1/2" I.R. to be the S.E. Cor. of parcel 3 of M 76-3B which is 166.26' from S.E. Cor. of Lot 4 Clearview Estates. We measured Southerly along M 76-3B, M 50-13, M 74-45 ± M 78-4 ± 5, ± fd. cor.'s ± set the eastly cor. of M 74-45. On the W line of the proposed extension of De Priest Ave ± fd. cor.'s of parcel 3A of M 78-4 which are 5/8" I.R.'s. We computed the width of the 3 Parcels ± set the width of M 74-45 as shown on this plot. Ross Chrz owner of lot 2, Bth add to Sunny Slope is purchasing parcel to west of lot 2., 1.53 Ac ±

We found all surveys in the area used different basis's of bearing we used the west line of Circle Drive as points were found ± we felt this could used to reconstruct the parcels.

- Base Bearing S. 0° 13' E Circle Drive
- Fd. 5/8" I.R.
- Fd. 1/2" I.R.
- Set 5/8" x 30" I.R. stamped LS 750
- Used M 76-3B, M 50-13, M 74-45, M 78-4 ± 5

Survey by
Herbert L. Northcraft
3520 Olalla Rd.
Winston, Ore. 97496
679-8692

REGISTERED PROFESSIONAL LAND SURVEYOR
Herbert L. Northcraft
OREGON JULY 4, 1987
HERBERT L. NORTHCRAFT
750

Keith L. Cubic 4/10/91
Planning Director