

M111-74

SURVEY  
IN THE NW 1/4 & SW 1/4 OF SEC. 11, T27S, R6W, W.M.,  
DOUGLAS COUNTY, OREGON.

SURVEYED BY:  
DONALD A. BENTZ INC.  
1205 SE COURT  
ROSEBURG, OR. 97470  
(503) 673-0166

SURVEYED FOR:  
DARLEY E. & WANDA M. WARE  
ALICE M. HUGH  
200 DARLEY DR  
ROSEBURG, OREGON. 97470

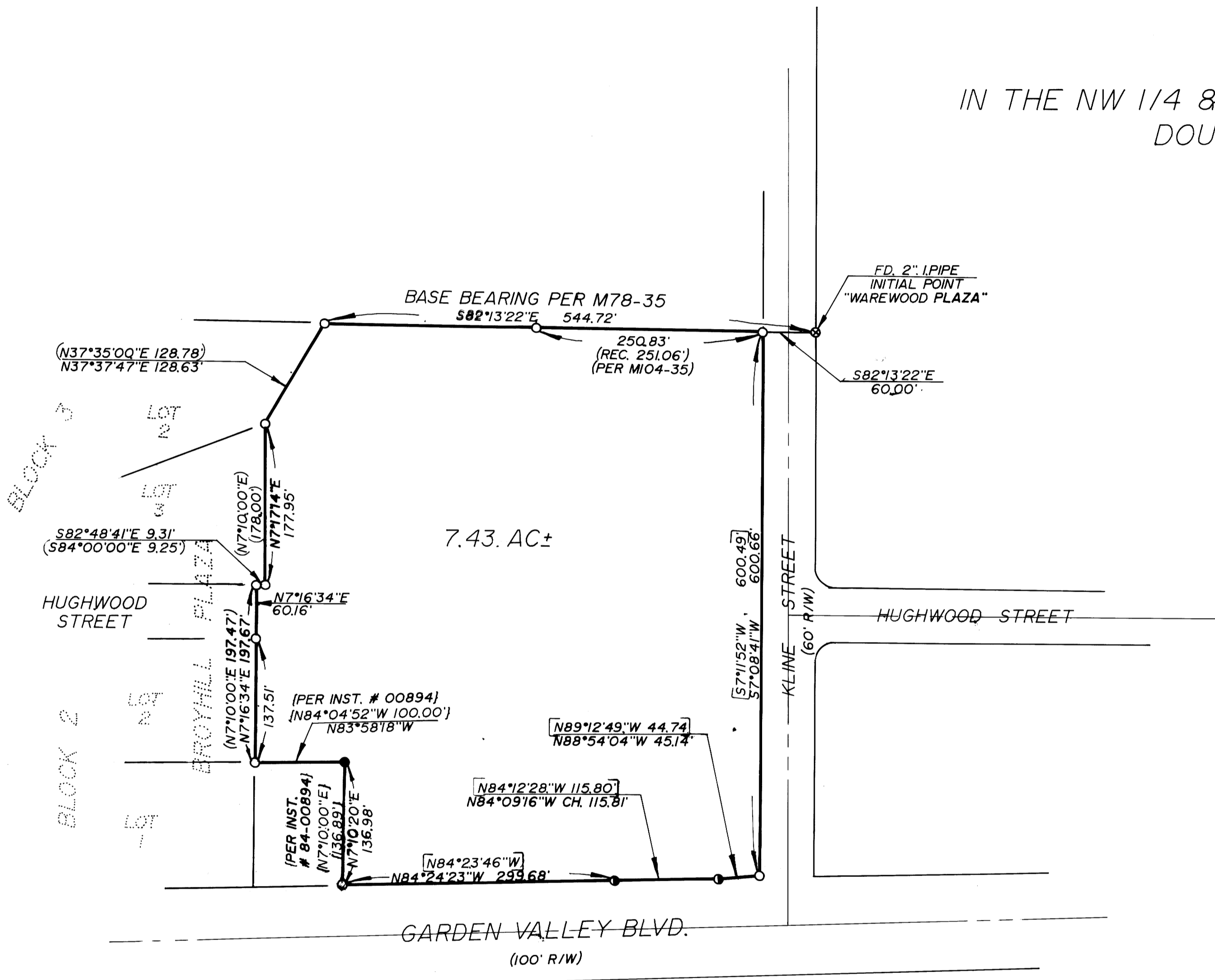

SCALE: 1"=100'  
MAR. 1991

- LEGEND:
- FD. 5/8" I.R. UNLESS NOTED OTHERWISE
  - SET 5/8"x30" I.R. W/CAP MARKED "BENTZ SUR. INC."
  - ⊙ FD. 3/4" I.R.
  - ⊗ FD. 2" IPIPE
  - [ ] REC. PER M78-35
  - ( ) REC. PER "BROYHILL PLAZA"

NARRATIVE:  
THE MONUMENT SHOWN AS "SET" WAS ESTABLISHED BY ROTATING THE BEARING TO THE NORTHERLY LINE OF LOT 1, BLOCK 2, "BROYHILL PLAZA" AND EXTENDING AS CALLED OUT IN THAT DEED RECORDED IN INST.#. 84-00894 DOUGLAS COUNTY, DEED RECORDS. FIELD CREW: N. HIBBS, M. HOLT EQUIP: SET 4 TOTAL STATION OFFICE: R. WARE DRAFTING: M. RADCLIFFE

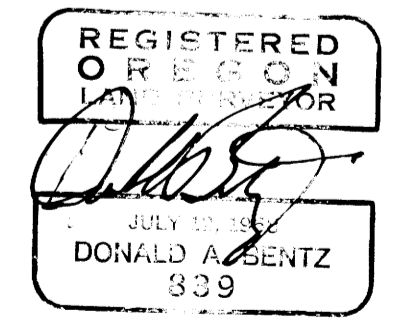

M111-74