

L - III W  
**PROPERTY SURVEY IN LOT 1, BLOCK 2, PLAT N, S. L. & W. CO., LOCATED  
 IN THE S.E. 1/4, SECTION 15, T. 25 S., R. 5 W., W. M., SUTHERLIN  
 OREGON**

FILED

*7/8*

NOV 28 1990

**FOR** CARL SEEHAWER  
 SUTHERLIN, OR. 97479

**DATE** AUGUST 1990

COUNTY SURVEYOR  
 DOUGLAS COUNTY, ORE.

**BY** ROBERT L. DOLAN  
 3614 NONPAREIL RD.  
 SUTHERLIN, OR. 97479

**SCALE** 1 = 100'

**Legend:**  
 ● FD. AS NOTED  
 ● SET 5/8" x 30" IRON ROD W/CAP 

**NARRATIVE:** SURVEY TO RESET PROPERTY  
 CORNERS. CORNERS SET AT RECORD  
 BEARING & DISTANCE REF. M 55-44.

**NOTE "A"** NOT SET

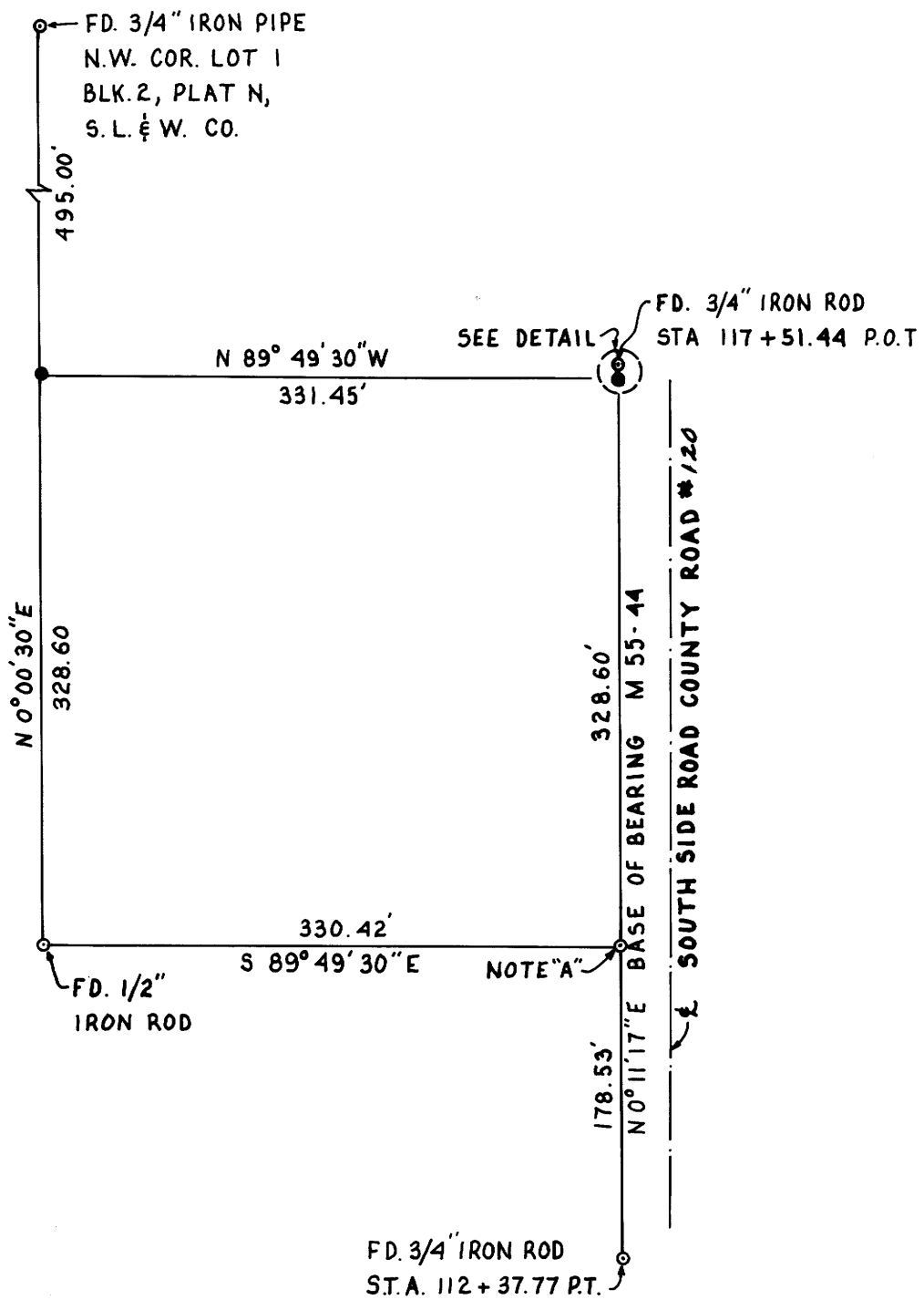

**DETAIL**  
 NO SCALE

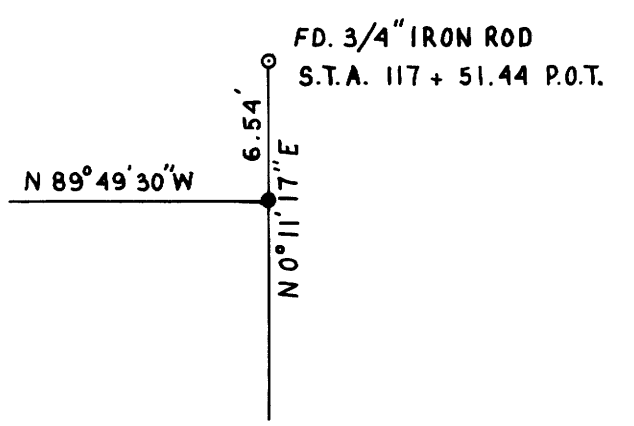

**COUNTY SURVEYORS FILE DATA  
 DO NOT REMOVE FROM OFFICE**

REGISTERED  
 PROFESSIONAL  
 LAND SURVEYOR

*Robert L. Dolan*

OREGON  
 July 30, 1976  
 ROBERT L. DOLAN  
 1076