

SURVEY TO SET PROPERTY CORNERS
IN the N.W. 1/4 of SECTION 29
& the N.E. 1/4 of SECTION 30
T. 29 S., R. 8 W. W.M.

FOR ALBERT SCHATTENKERK
& WM. SUNDQUIST

by BRUCE ROGERS
143 W. UMPQUA ST.
ROSEBURG, OR.

March, 1991 1"=100'

FILED JR

APR 3 1991 JR

COUNTY SURVEYOR
DOUGLAS COUNTY, OREGON

REGISTERED
OREGON
LAND SURVEYOR

Bruce R. Rogers

JULY 10, 1964
BRUCE R. ROGERS
660

N.E. COR. D.L.C. 43
Fd. 3/4" Iron Rod
M27-13

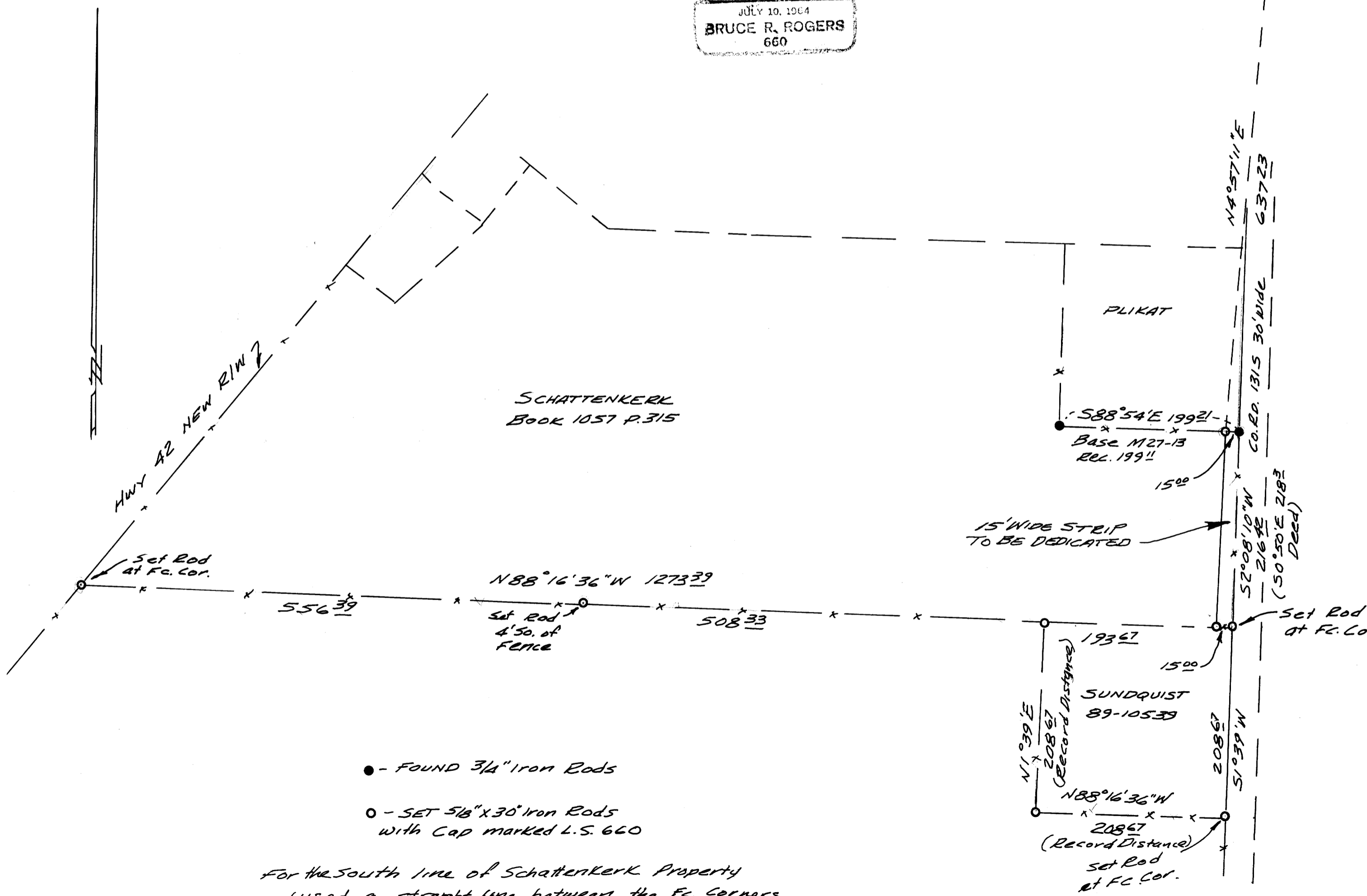

- - FOUND 3/4" Iron Rods
- - SET 5/8" x 30" Iron Rods with Cap marked L.S. 660

For the South line of Schattenkerk Property
I used a straight line between the Fc. Corners.