

COUNTY SURVEYORS FILE DATA  
DO NOT REMOVE FROM OFFICE

# PLAT OF SURVEY IN SECTION 36 T 31 S, R 3 W, WILLAMETTE MERIDIAN DOUGLAS COUNTY, OREGON

FILED

COUNTY SURVEYOR  
DOUGLAS COUNTY, OREGON

C.S. File No. 63/101  
MAP FILE M111-67

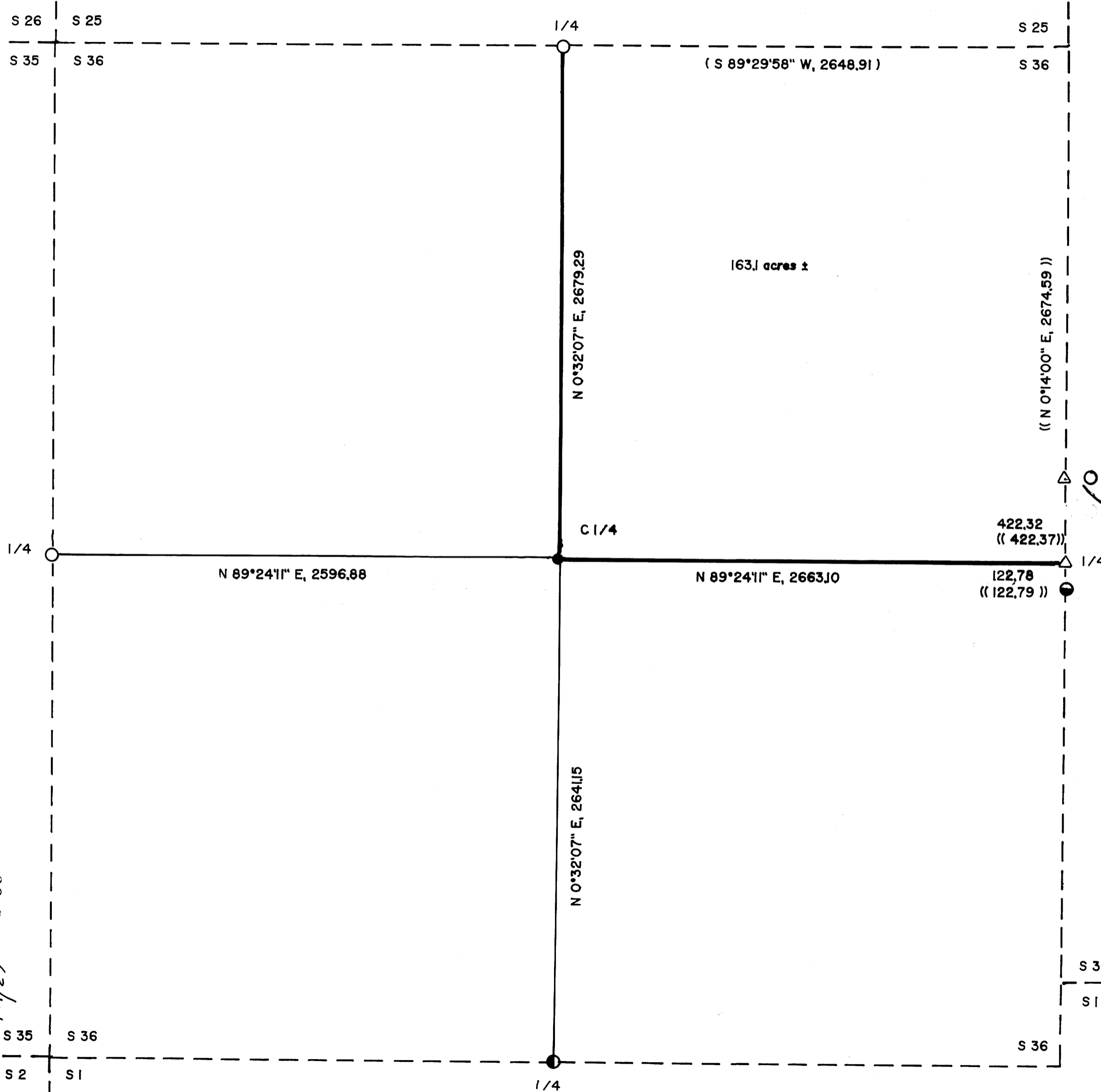

SURVEY FOR: MEDFORD CORPORATION  
P.O. BOX 550  
MEDFORD, OREGON 97501

SURVEY BY: JAMES ARTMAN SURVEYING  
P.O. BOX 576  
WINSTON, OREGON 97496  
(503) 679-7176

- ( ) COMPUTED BEARING & DISTANCE
- △ COMPUTED POINT
- (( )) RECORD PER M 84-4
- FOUND 1" IRON PIPE WITH 2 1/2" BRASS CAP
- FOUND 2" ALUM PIPE WITH 2 1/2" ALUM. CAP
- FOUND 2" IRON PIPE WITH 2 1/2" BRASS CAP
- SET 5/8" X 30" IRON ROD WITH 1" CAP
- MARKED " ARTMAN RLS 2268 "
- LINE BLAZED, PAINTED, AND TAGGED

(( N 89°46'00" W, 4.55 ))  
(NOT TO SCALE)  
1/4 S 31 ONLY

N 0°14'00" E, 545.10  
(( N 0°14'00" E, 545.16 ))  
BASE OF BEARING

### NARRATIVE

SURVEY WAS FOR THE PURPOSE OF SETTING THE CENTER 1/4 CORNER AND MARKING THE PROPERTY AS DESCRIBED IN INSTRUMENT NO. 89-11504, DEED RECORDS. A CONTROL TRAVERSE WAS RAN TO TIE THE NECESSARY CORNERS. TRUE LINE WAS RAN ALONG THE PROPERTY LINES FOR MARKING.

INSTRUMENTATION: LIETZ SET-4  
COMPUTATIONS: IBM PC-XT

REGISTERED  
PROFESSIONAL  
LAND SURVEYOR

*J. D. Artman*  
OREGON  
JULY 16, 1987  
JAMES D. ARTMAN  
2268



SCALE 1" = 500'  
MARCH 27, 1991

C.S. File No. 63/101  
MAP FILE M111-67

M 111-67

FILED *[Signature]*

APR 10 1991

OREGON CORNER RESTORATION FORM

Section 36 Township 31 S Range 3 W

COUNTY SURVEYOR  
DOUGLAS COUNTY, ORE.

County Douglas Date April 9, 1991

Corner Designation

- Condition Report Only
- Not Found
- Renewed
- Unrecorded
- Surveyed In
- Referenced Out

Previous Renewals/Surveys, etc. ACCESSORIES FOR  
SURVEY M 111-67

Monument(s) & Accessories Found: (Condition and Source)

SET ~~FOUND~~ 5/8" IRON ROD WITH 1" CAP MARKED  
" ARTMAN PLS 2268 "

Monument Detail

Sketch

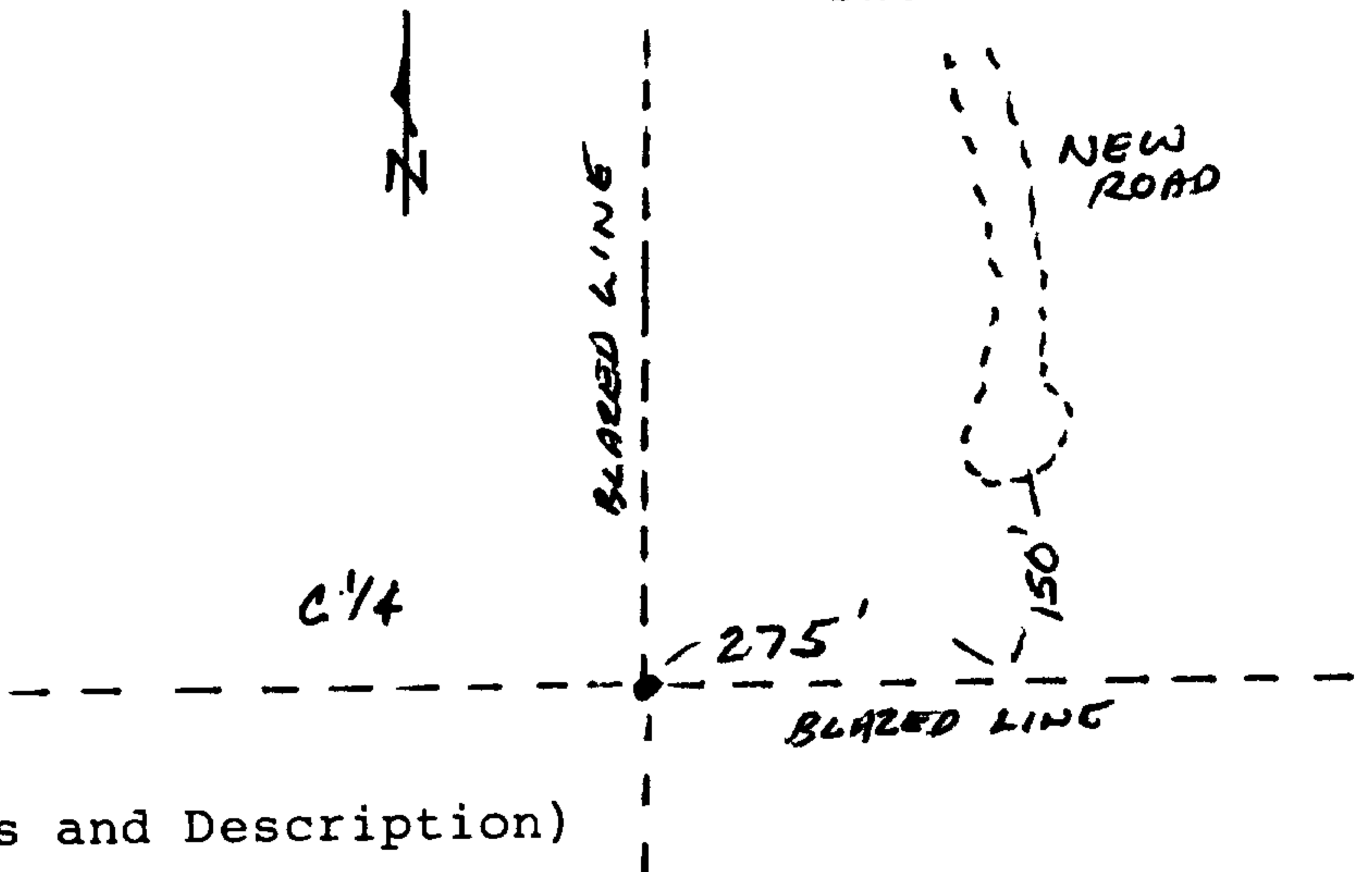

Monument Set (Procedures and Description)

REN # 259

SEE M 111-67

New Accessories

- 12" D. FIR BEARS S27°W, 29.5 FEET SCRIBED "C 1/4 S36 BT"
- 54" D. FIR BEARS S43 1/2°E, 15.2 FEET SCRIBED "C 1/4 S36 BT"
- 6" D. FIR BEARS N14 1/2°E, 6.9 FEET SCRIBED "C 1/4 S36 BT"
- 8" D. FIR BEARS N63°W, 16.8 FEET SCRIBED "C 1/4 S36 BT"

ALL BTS HAVE AN ALUM. TAG MARKED "ARTMAN PLS 2268" FLUSH WITH BT

Location & Comments

Surveyor's Seal

CORNER LAYS 275' Compass Declination \_\_\_\_\_  
WEST OF N-S RIDGE Firm/Agency \_\_\_\_\_  
 \_\_\_\_\_ JAMES ARTMAN SURVEYING  
 \_\_\_\_\_ Address P.O. Box 576  
 \_\_\_\_\_ WINSTON, OREGON 97496  
 \_\_\_\_\_ Party Chief JAMES ARTMAN  
 \_\_\_\_\_ Notes \_\_\_\_\_  
 \_\_\_\_\_ Witness \_\_\_\_\_

REGISTERED  
PROFESSIONAL  
LAND SURVEYOR

*[Signature]*  
OREGON  
JULY 16, 1987  
JAMES D. ARTMAN  
2268