

BOUNDARY LINE ADJUSTMENT IN THE S.E. 1/4 SECTION 6, S.W. 1/4 SECTION 5, N.E. 1/4 SECTION 7, AND N.W. 1/4 SECTION 8, T. 24 S., R. 5 W., W.M., DOUGLAS COUNTY, OR.

FOR: GARY L. M^CCABE
2160 FLETCHER PKWY.
EL CAJON, CALIF. 92020

DATE: MARCH 1991
SCALE: 1" = 500'

BY: ROBERT L. DOLAN
3614 NONPAREIL RD.
SUTHERLIN, OR. 97479

Legend: ○ FD. AS NOTED
● SET 5/8" X 30" IRON ROD W/CAP (L.S. 1076)

NUMBER OF LOTS: 2

FILED JP

MAR 23 1991 JP
COUNTY SURVEYOR
DOUGLAS COUNTY, ORE.
JP

NARRATIVE:

SURVEY FOR BOUNDARY LINE ADJUSTMENT. BEARINGS AND DISTANCES ARE FROM M.L.P. 1990-0035 UNLESS OTHERWISE NOTED.

NOTE "A": POINT COMPUTED NOT SET.

INSTRUMENTS: THEODOLITE & DISTANCE METER

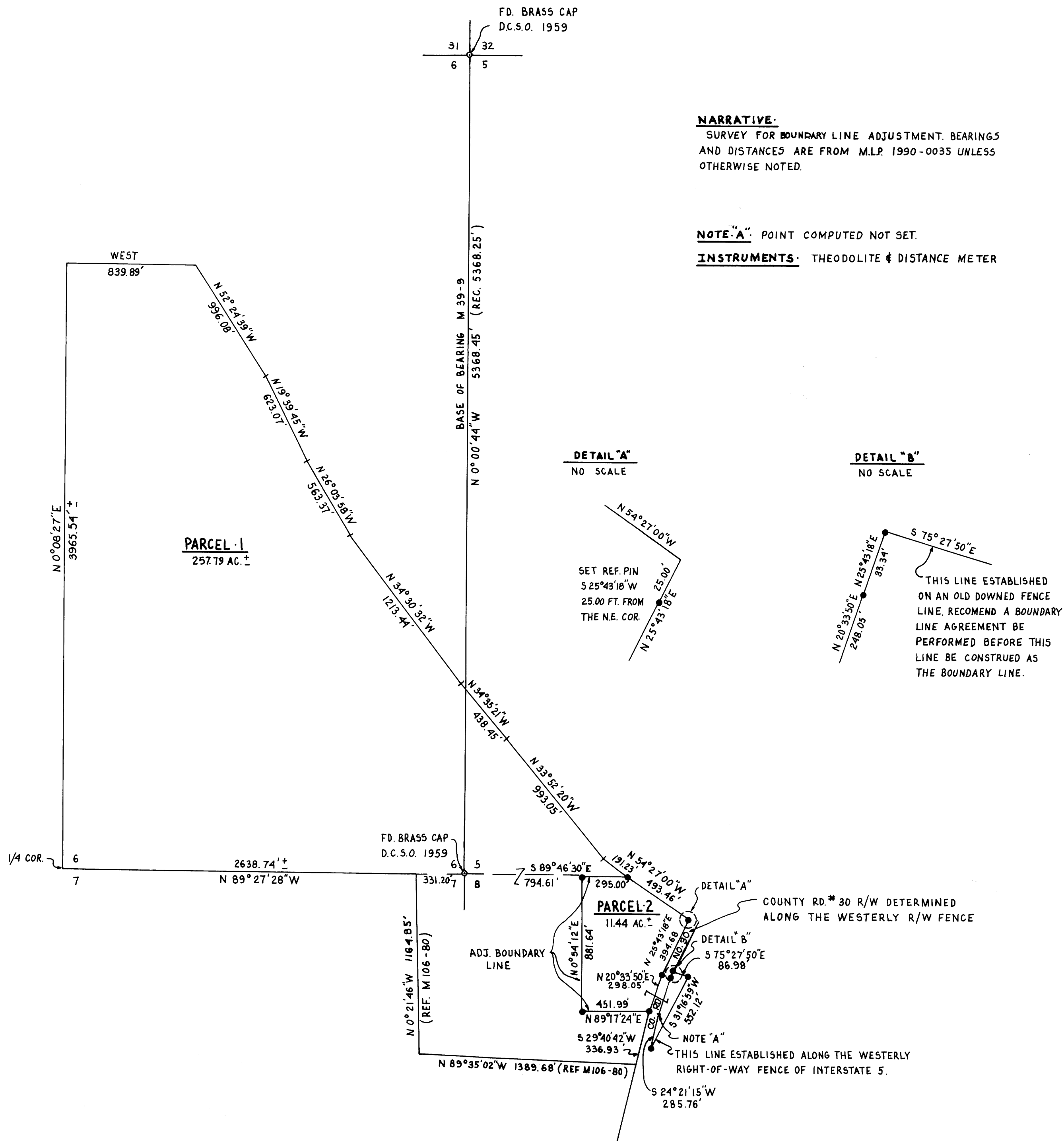

APPROVALS

Keith L. Cubic 3/12/91
DOUGLAS COUNTY PLANNING DIRECTOR DATE

REGISTERED
PROFESSIONAL
LAND SURVEYOR

Robert L. Dolan

OREGON
July 30, 1976
ROBERT L. DOLAN
1076