

FILED  
NOV 28 1990  
COUNTY SURVEYOR  
DOUGLAS COUNTY, ORE

SURVEY  
IN THE SE 1/4 OF SEC. 8,  
T27S, R2W, W.M.,  
DOUGLAS COUNTY, OREGON.

SURVEYED FOR:  
TOM WIMBERLY  
P.O. BOX 1325  
ROSEBURG, OR. 97470

SURVEYED BY:  
DONALD A. BENTZ INC.  
1205 SE COURT  
ROSEBURG, OR. 97470  
(503) 673-0166

NARRATIVE:

SURVEY TO MONUMENT THAT PROPERTY DESCRIBED IN INST.# 86-2793 AS RECORDED IN THE DEED RECORDS OF DOUGLAS COUNTY, OREGON. SURVEYS OF RECORD ARE M48-17, C.S. 42/369, C.S. 58/212, M86-48, M85-56, AND M90-60. FIELD CREW: M. HOLT & D. BOLIN. EQUIP: LEITZ SET 4 TOTAL STATION. OFFICE: R. WARE. DRAFTING: M. RADCLIFFE

LEGEND:

- FD. 5/8" I.R. UNLESS NOTED OTHERWISE
- SET 5/8"x30" I.R. W/CAP MARKED "BENTZ SUR. INC."

REGISTERED  
OREGON  
LAND SURVEYOR  
*[Signature]*  
JULY 17, 1968  
DONALD A. BENTZ  
839

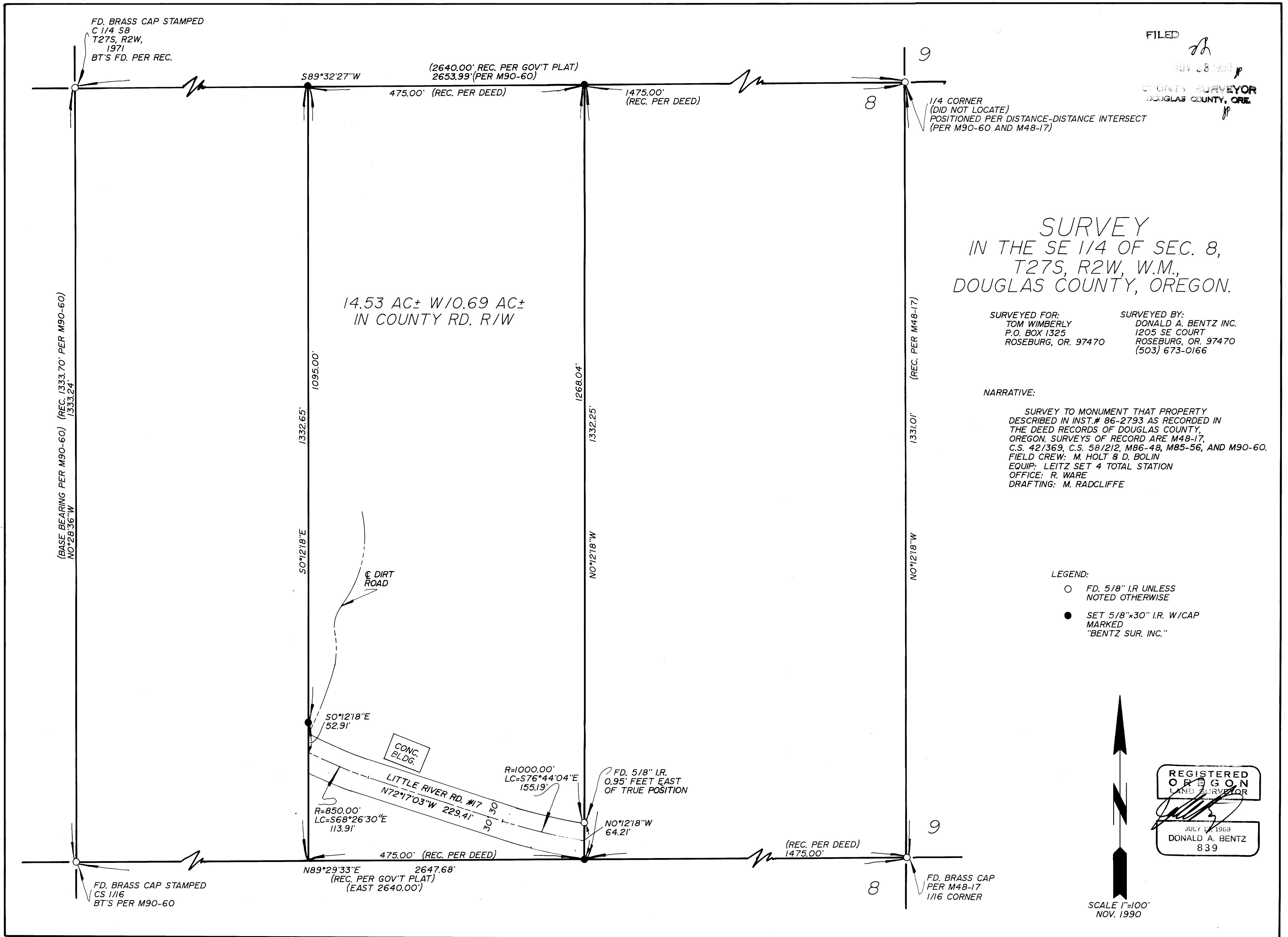
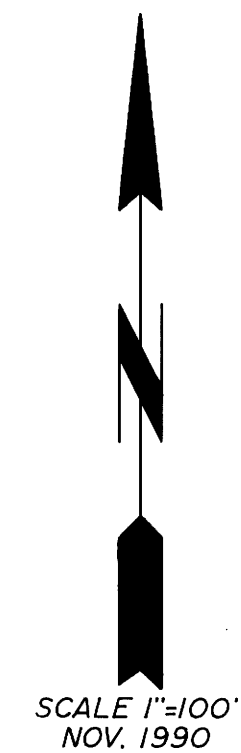

9-111W

M111-6