

SURVEY

OF LOTS 11, 12, 13, 14, 15, 16, AND 17 OF BLOCK 31,
"AMENDED PLAT OF THE TOWNSITE OF SUTHERLIN"
AND LYING IN THE S.E. 1/4 OF SEC. 17, T25S, R5W, W.M.,
DOUGLAS COUNTY, OREGON.

OWNER:
CARLAN P. Jr. & IRENE L.
BRATTON,
MEREDITH C. & B.A. FENTON
P.O. BOX 816
OAKLAND, OR. 97462

SURVEYED BY:
DONALD A. BENTZ INC.
1205 SE COURT
ROSEBURG, OR. 97470
(503) 673-0166

FILED *dh*

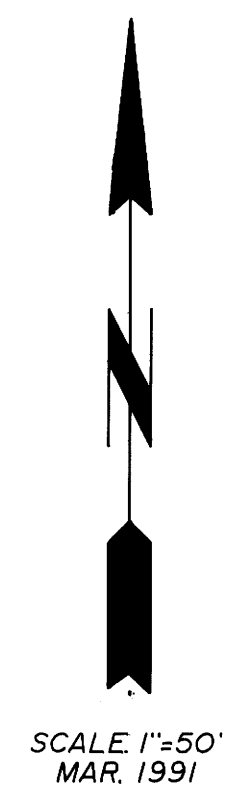
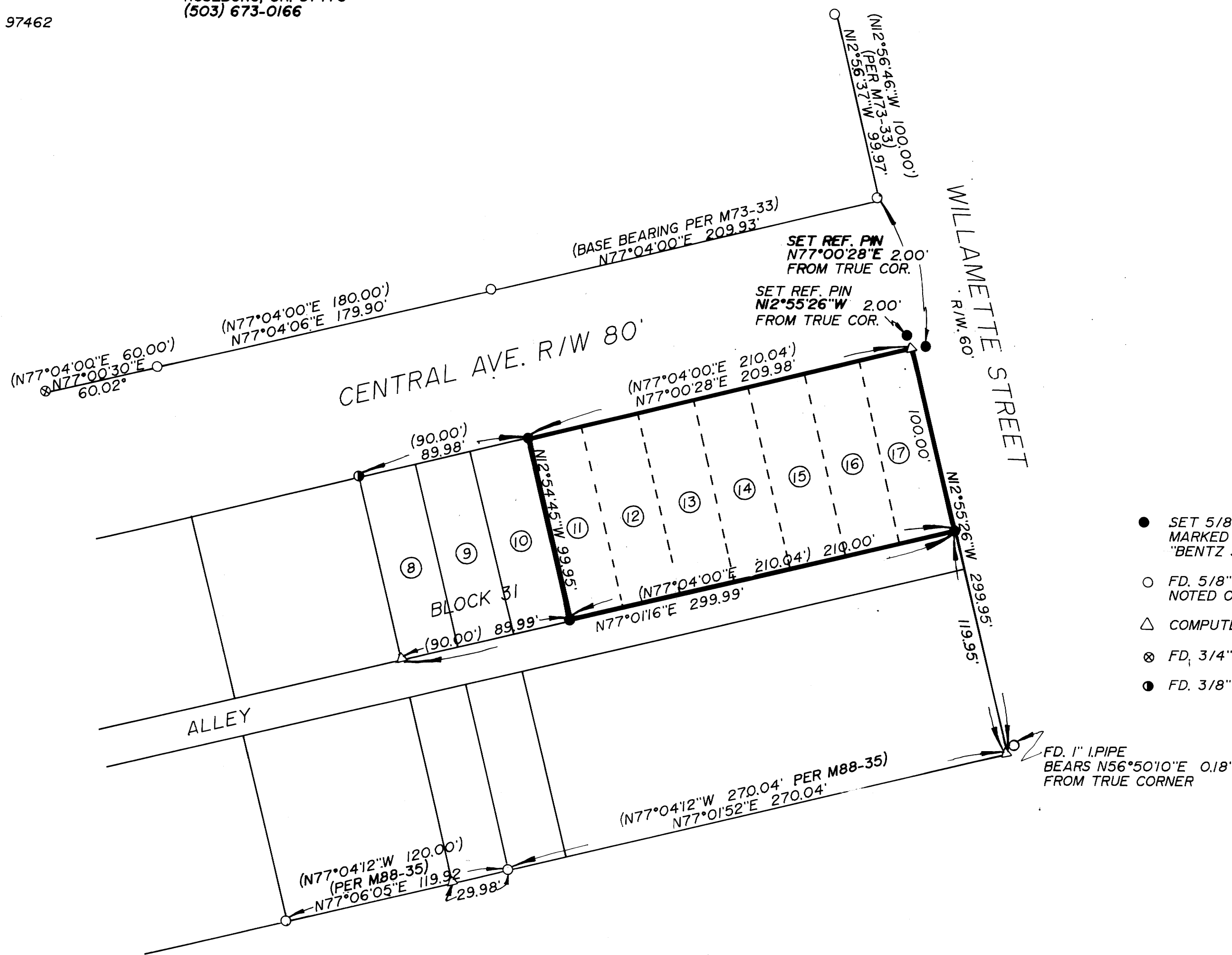

- SET 5/8" x 30" I.R. W/CAP MARKED "BENTZ SUR. INC."
- FD. 5/8" I.R. UNLESS NOTED OTHERWISE
- △ COMPUTED POINT
- ⊗ FD. 3/4" I.R.
- FD. 3/8" I.R.

NARRATIVE:

COMPUTED S.E. CORNER OF BLOCK 31 BY DISTANCE - DISTANCE INTERCEPT AND COMPUTED OTHER POINTS BY PROPORTIONING
FIELD CREW: M. HOLT, N. HIBBS
OFFICE: A. TEITZEL
DRAFTING: M. RADCLIFFE
SURVEYS USED: M88-35, M73-33, AND AMENDED PLAT OF THE TOWNSITE OF SUTHERLIN.

FD. 1" I.P.I.PE BEARS N56°50'10"E 0.18' FROM TRUE CORNER

REGISTERED
OREGON
LAND SURVEYOR
[Signature]
JULY 22, 1968
DONALD A. BENTZ
839