

SURVEY IN THE NE 1/4 SEC. 12,
T26S, R6W, W.M.

FILED
12
FEB 27 1991

DOUGLAS COUNTY, OREGON
A PORTION OF LOT 40, PLAT D,
ROSEBURG HOME ORCHARD TRACTS

NARRATIVE:

FOUND EXISTING CORNERS FOR PROPERTY AND
SET PINS ON 30' FOOT EXCEPTION.
FIELD CREW: MARC HOLT AND NEIL HIBBS
OFFICE: ALLEN TEITZEL
DRAFTING: JOEL FRASIEUR

SURVEYED FOR:

ROGER F. & HELEN L. ROTH
TRUSTEES FOR THE ROTH FAMILY TRUST
704 OAK HILL RD.
ROSEBURG, OREGON 97470

SURVEYED BY:

DONALD A. BENTZ INC.
1205 SE COURT
ROSEBURG, OREGON 97470

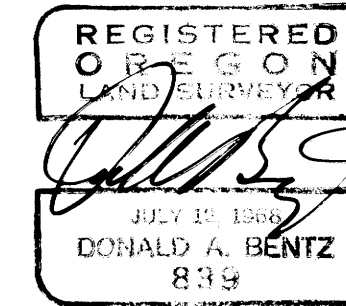

SCALE: 1" = 50'
DATE: FEB., 1991

LEGEND

- FOUND 3/4" IRON ROD
- SET 5/8" x 30" IRON ROD W/CAP "BENTZ SUR. INC."

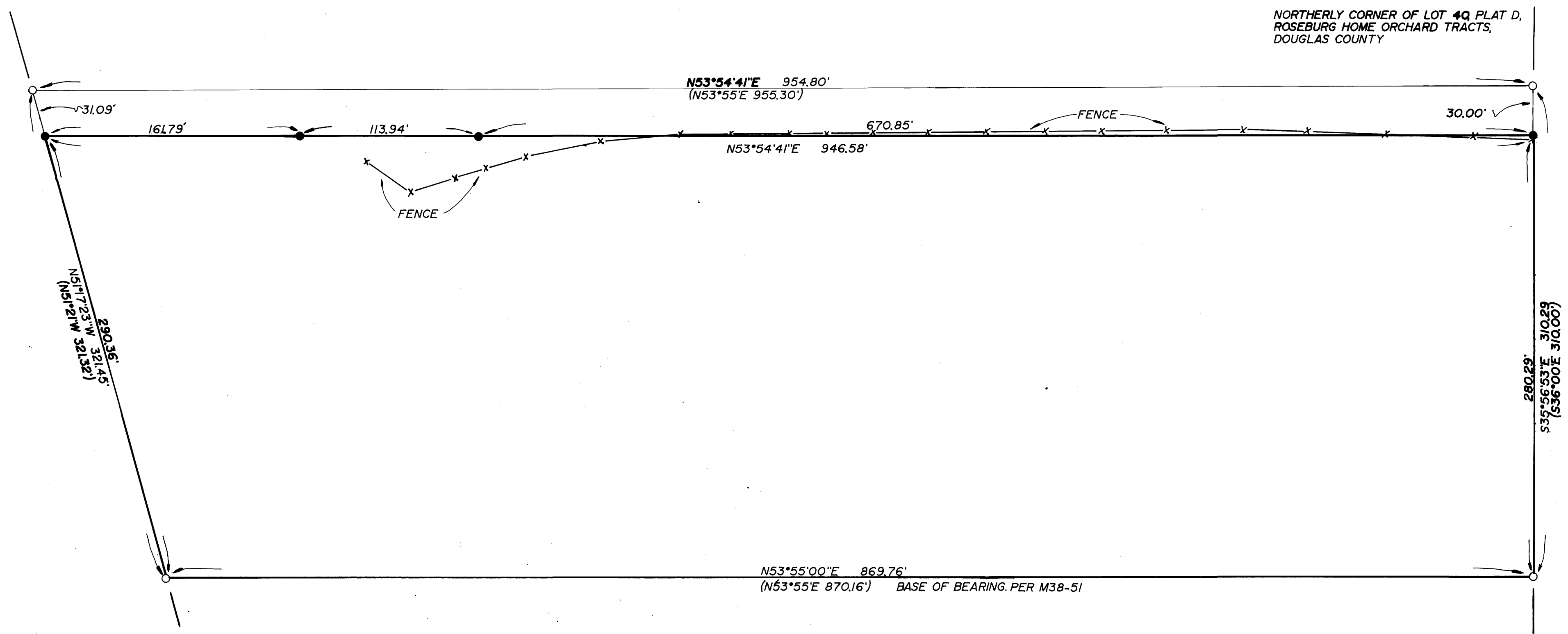
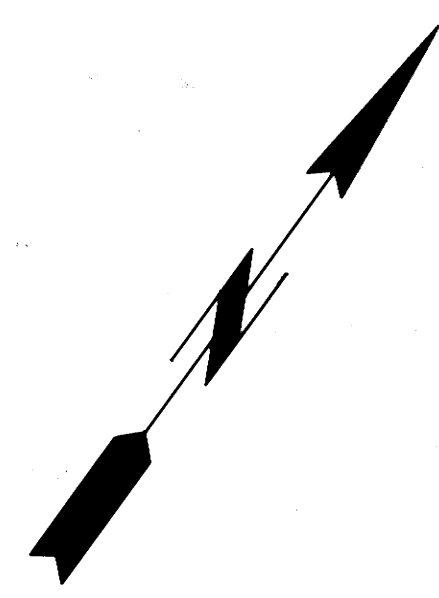

M111-56

M111-56