

FILE # 12
COUNTY SURVEYOR
DOUGLAS COUNTY, OREGON

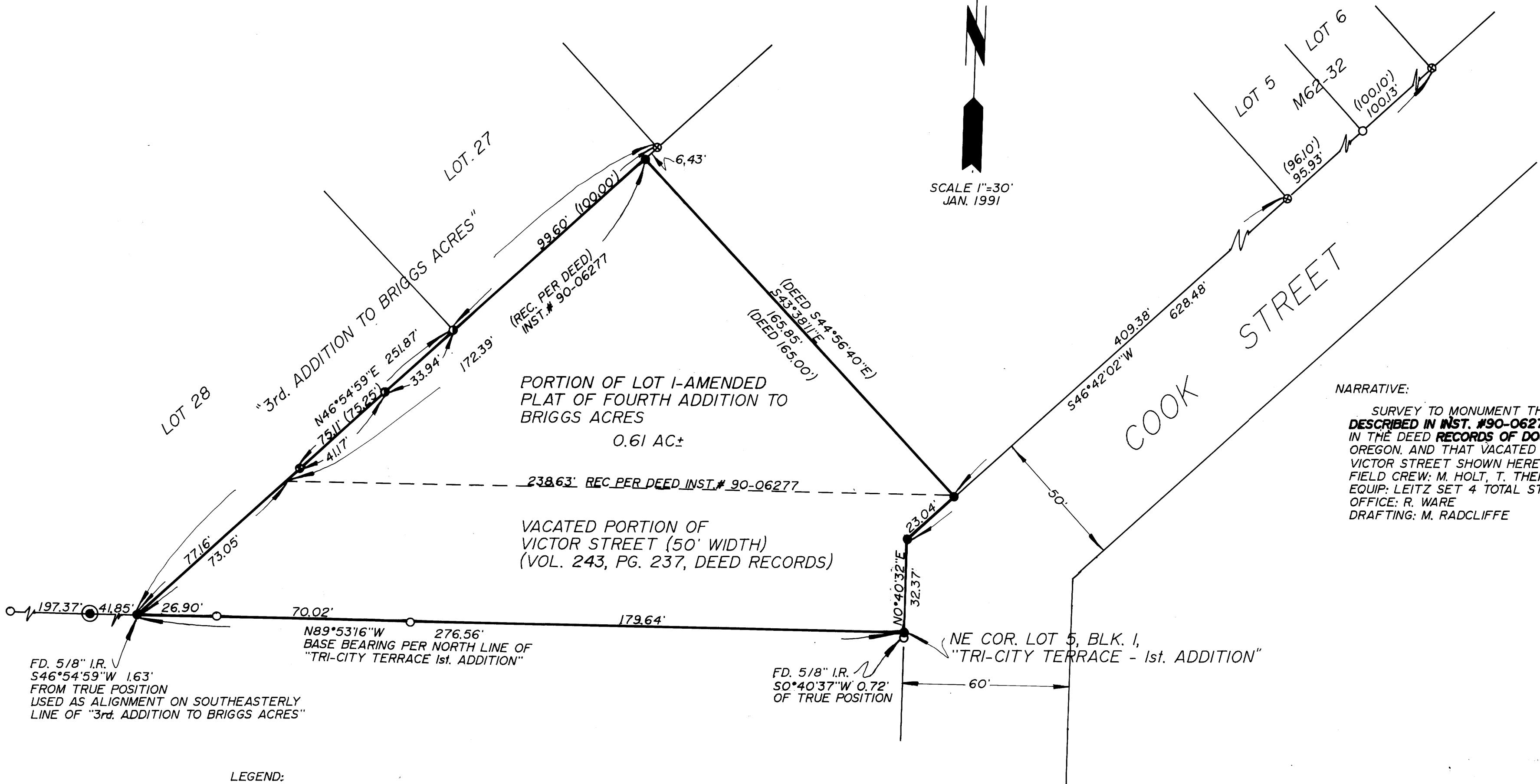
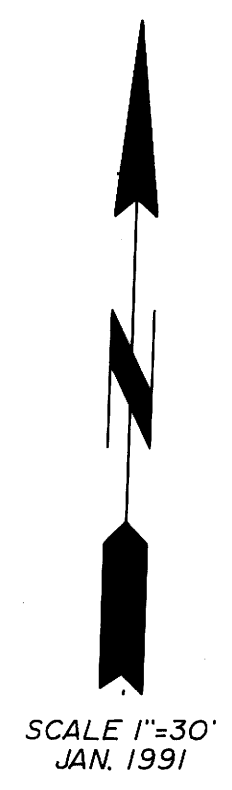

NARRATIVE:
SURVEY TO MONUMENT THAT PROPERTY DESCRIBED IN INST. #90-06277 AS RECORDED IN THE DEED RECORDS OF DOUGLAS COUNTY, OREGON. AND THAT VACATED PORTION OF VICTOR STREET SHOWN HEREON.
FIELD CREW: M. HOLT, T. THEISS
EQUIP: LEITZ SET 4 TOTAL STATION
OFFICE: R. WARE
DRAFTING: M. RADCLIFFE

SURVEY

IN LOT 1-AMENDED PLAT OF FOURTH ADDITION TO BRIGGS ACRES IN SE 1/4 OF SW 1/4 OF SEC. 33, T29S, R5W, W.M., DOUGLAS COUNTY, OREGON.

- LEGEND:
- FD. 5/8" I.R. UNLESS NOTED OTHERWISE
 - SET 5/8"x30" I.R. W/CAP MARKED "BENTZ SUR. INC."
 - ⊙ FD. 5/8" I.R. INSIDE OF 2" I.P.I.P.E.
 - FD. 3/4" I.P.I.P.E.
 - ⊙ FD. 1/2" I.P.I.P.E.
 - FD. 1-1/4" I.P.I.P.E.

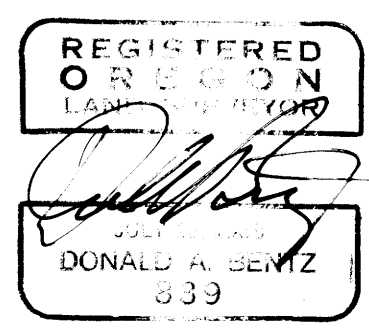

SURVEYED FOR:
WALDO CUTLER
850 NAPA ST.
NAPA, CA. 94559

SURVEYED BY:
DONALD A. BENTZ INC.
1205 SE COURT
ROSEBURG, OR. 97470
(503) 673-0166