

PROPERTY SURVEY IN THE N.W. 1/4, SECTION 19, T. 25 S., R. 5 W., W.M., SUTHERLIN, OR.

COUNTY SURVEYORS FILE DATA  
DO NOT REMOVE FROM OFFICE

**FOR:** RALF M<sup>c</sup>GUFFIE  
3849 GREEN VALLEY RD.  
OAKLAND, OR. 97462

**DATE:** JANUARY 1991

**SCALE:** 1" = 50'

**BY:** ROBERT L. DOLAN  
3614 NONPAREIL RD.  
SUTHERLIN, OR. 97479

**Legend:** ○ FD. 5/8" IRON ROD OR AS NOTED  
● SET 5/8" X 30" IRON ROD W/CAP (L.S. 1076)

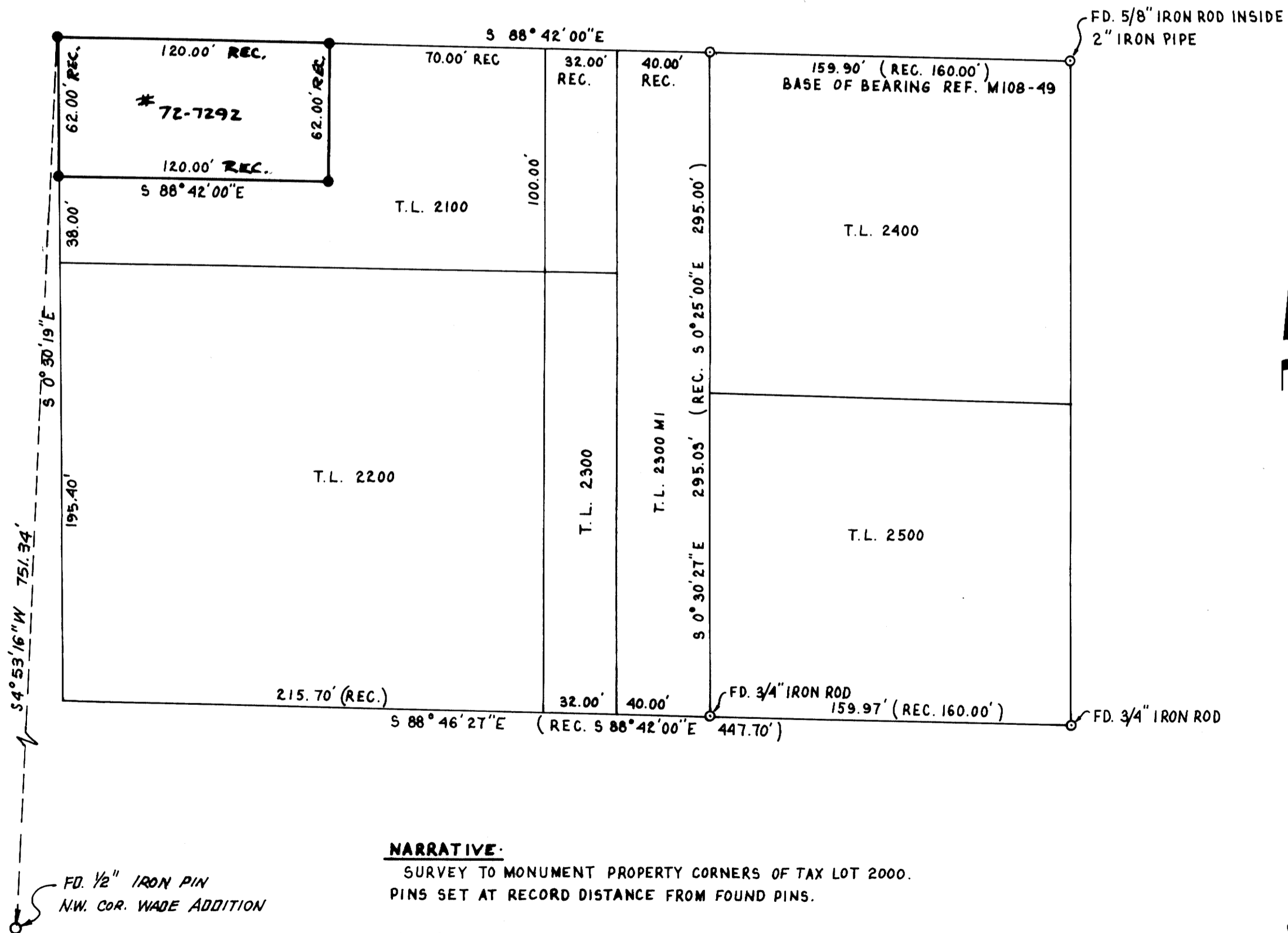

**NARRATIVE:**

SURVEY TO MONUMENT PROPERTY CORNERS OF TAX LOT 2000.  
PINS SET AT RECORD DISTANCE FROM FOUND PINS.

**INSTRUMENTS:**

THEODOLITE & DISTANCE METER  
REFERENCES: M 108-49, ASSESSOR MAP AND DEED

REGISTERED  
PROFESSIONAL  
LAND SURVEYOR

*Robert L. Dolan*

OREGON  
July 30, 1976  
ROBERT L. DOLAN  
1076

*Handwritten initials and marks*

MAP FILE M111-52

MAP FILE M111-52