

FILED

FEB 25 1991

COUNTY SURVEYOR  
DOUGLAS COUNTY, ORE.

MAP FILE M111-51

LEGEND:

- = SET 5/8"X30" I.R W/ PL CAP MK'D. BAUGHMAN TECH SERV
- = FD MONUMENT AS PER RM2-27
- ( ) = RECORD CALLS AS PER RM2-27

LINE	BEARING	DISTANCE
L 1	S 30° 41' 59" E	82.95'
L 2	N 89° 27' 00" W	61.03'
L 3	S 31° 08' 20" W	84.80'
L 4	S 17° 50' 29" W	74.96'
L 5	S 32° 04' 45" W	48.46'
L 6	N 77° 59' 09" W	71.06'
L 7	N 86° 15' 10" W	34.36'

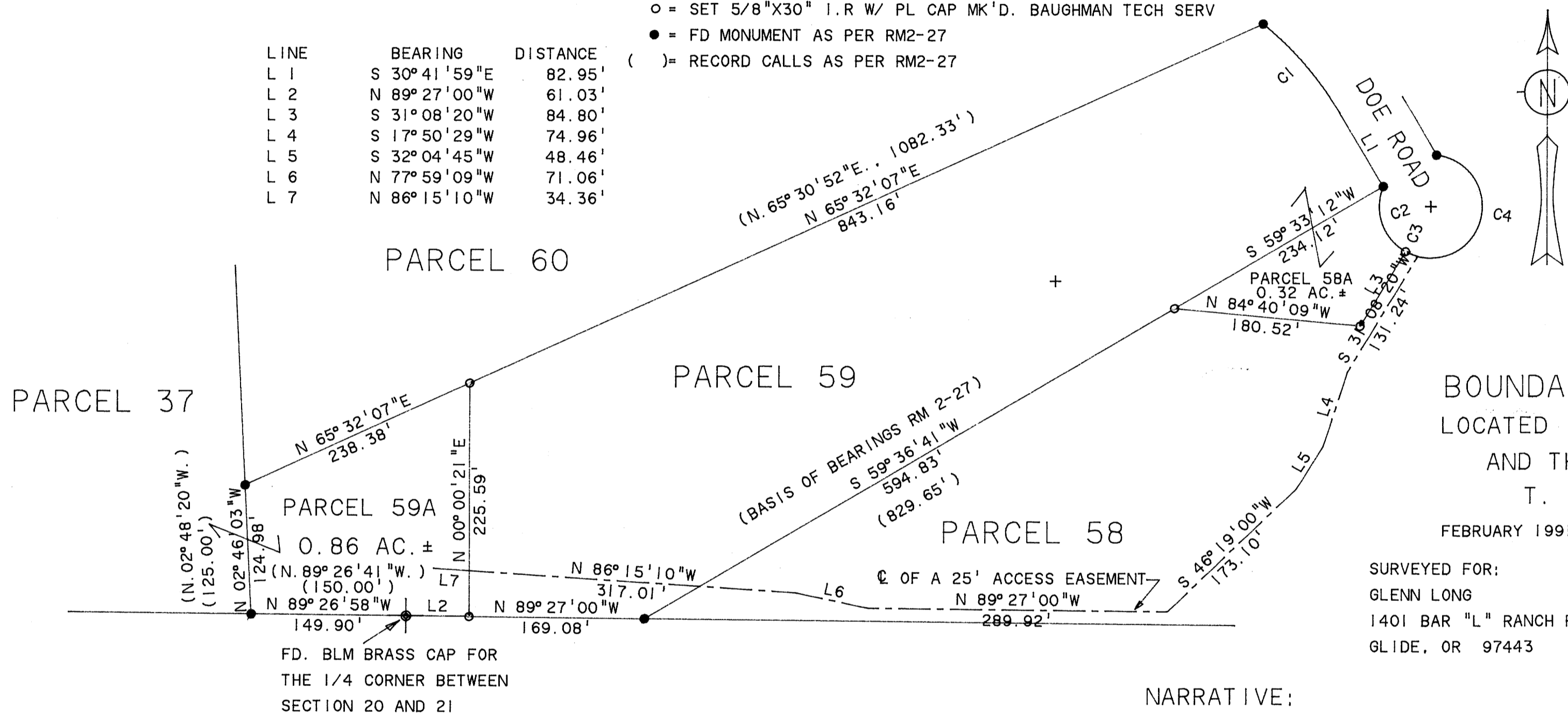

BOUNDARY LINE ADJUSTMENT  
LOCATED IN THE NE 1/4 OF SEC. 20  
AND THE NW 1/4 OF SEC. 21  
T. 26S., R. 3 W., W.M.

FEBRUARY 1991

SCALE 1" = 100'

SURVEYED FOR:  
GLENN LONG  
1401 BAR "L" RANCH RD.  
GLIDE, OR 97443

SURVEYED BY:  
BAUGHMAN TECHNICAL SERVICE INC.  
433 S.E. MAIN ST.  
ROSEBURG, OR 97470

NARRATIVE:

THE PURPOSE OF THIS SURVEY WAS TO ADJUST THE BOUNDARY LINES BETWEEN PARCELS 37, 58 & 59 ON RM 2-27. WE FOUND ALL OF THE CONTROLLING CORNERS FROM RM 2-27 AND NO OTHER SURVEYS WAS USED. THE SURVEY WORK WAS PERFORMED BY K. DEGROOT AND L. FANNING USING A LIETZ SET 5 TOTAL STATION AND THE CALCULATIONS WERE DONE BY K. DEGROOT, WITH THE DRAFTING BEING PERFORMED BY G. BAUGHMAN.

CURVE	DELTA ANGLE	RADIUS	ARC	TANGENT	CHORD	CHORD BEARING
C 1	20° 25' 17"	320.00'	114.05'	57.64'	113.45'	S 40° 55' 10" E
C 2	82° 59' 27"	50.00'	72.42'	44.23'	66.26'	S 19° 03' 36" E
C 3	14° 32' 24"	50.00'	12.69'	6.38'	12.65'	S 67° 49' 32" E
C 4	188° 41' 11"	50.00'	164.66'			

REGISTERED  
PROFESSIONAL  
LAND SURVEYOR

*Glenn S. Baughman*

OREGON  
JULY 14, 1981  
GLENN S. BAUGHMAN  
536

COUNTY SURVEYORS FILE DATA  
DO NOT REMOVE FROM OFFICE

MAP FILE M111-51