SURVEY FOR FARM HOME ADMINISTRATION
IN THE SE 1/4 OF SEC. 31 T22S, R4W, W.M., DOUGLAS COUNTY ORE.

FILED
COUNTY SURVEYOR
DOUGLAS COUNTY, ORE.

MAP FILE M111-52

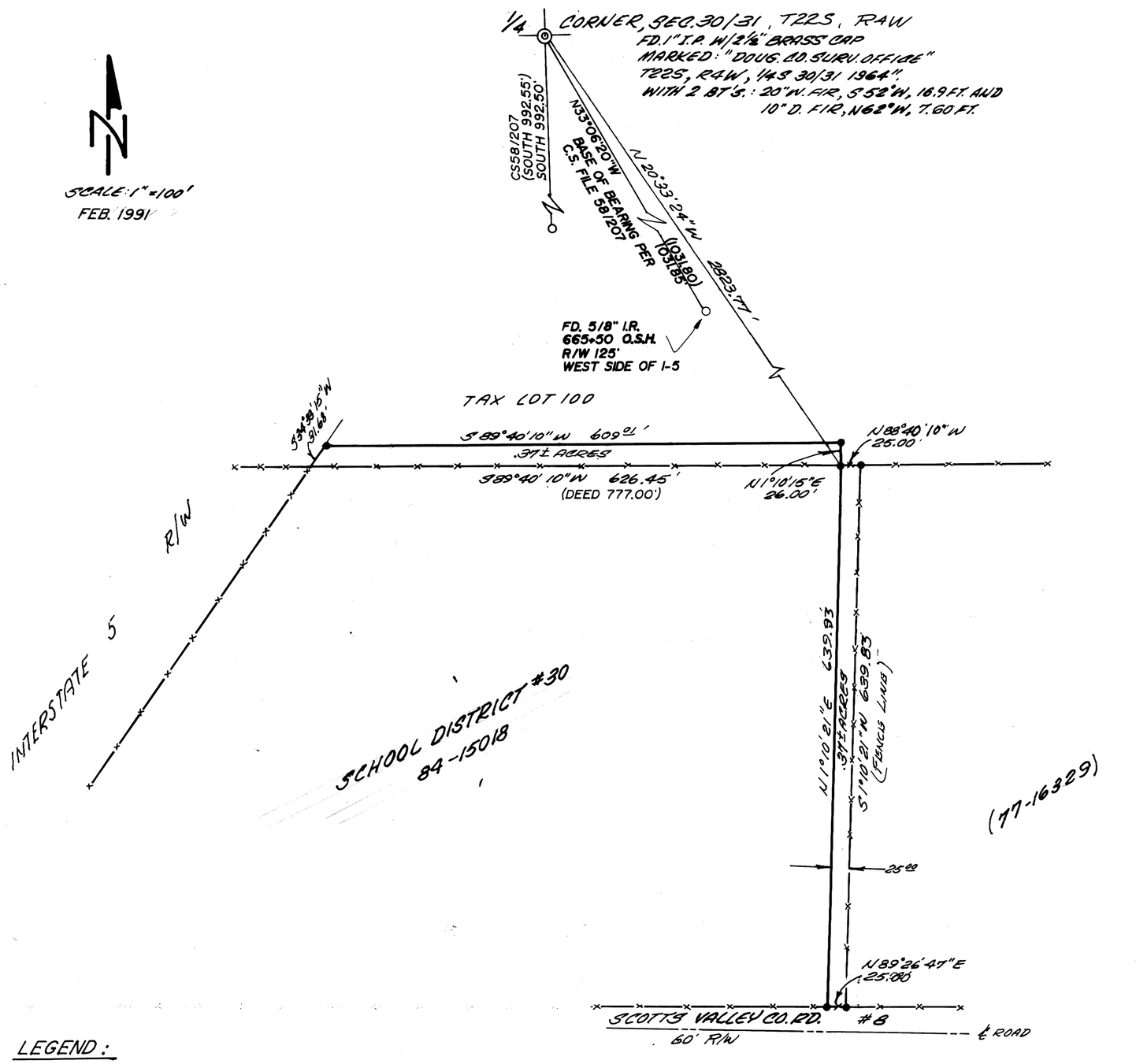

NARRATIVE:

SURVEY TO MONUMENT A LOT LINE ADJUSTMENT THAT WAS COMPLETED IN 1987. IT WAS NOT THE INTENT TO PROVIDE A FULL SURVEY BUT RATHER MONUMENT EXISTING FENCE LINE PER OWNERS:
FARM HOME ADMINISTRATION, SCHOOL DISTRICT, AND WILKINSON.

FIELD CREW: J. ARTMAN, D. DELATTE
EQUIP: WILD T-1 & RED-1 EDM

REGISTERED PROFESSIONAL LAND SURVEYOR
OREGON
JULY 12, 1968
DONALD A. BENTZ
839

LEGEND:

●..... SET 5/8"x30" I.R. W/CAP MARKED "BENTZ SUR. INC."

○..... FD. 5/8" I.R UNLESS NOTED OTHERWISE

COUNTY SURVEYORS FILE DATA
DO NOT REMOVE FROM OFFICE

DATE: FEB. 1991	DON BENTZ, INC. 1205 S.E. COURT ST. ROSEBURG, ORE. 97470
DRAWN: D.S.	SURVEY FOR THE FARM HOME ADMINISTRATION
SURVEY: D.B.	
REV.:	SHEET 1 OF 1 SHEETS

MAP FILE M111-52