

PROPERTY SURVEY ON LOT 2, BLOCK 2, PLAT "A", S. 2. & W. CO., LOCATED IN THE S.W. 1/4 SECTION 15 AND THE N.W. 1/4 SECTION 22, T.25S., R.5W., N.W.M., DOUGLASS COUNTY, OREGON

**COUNTY SURVEYORS FILE DATA
DO NOT REMOVE FROM OFFICE**

FOR: WAYNE LEWIS & LINDA HALL

DATE: FEBRUARY 1991

SCALE: 1" = 100'

BY: ROBERT L. DOLAN
3614 NONPAREIL RD.
SUTHERLIN, OR. 97479

Legend:
 ○ FD. 5/8" IRON ROD OR AS NOTED
 ● SET 5/8" X 30" IRON ROD W/CAP (LS 076)

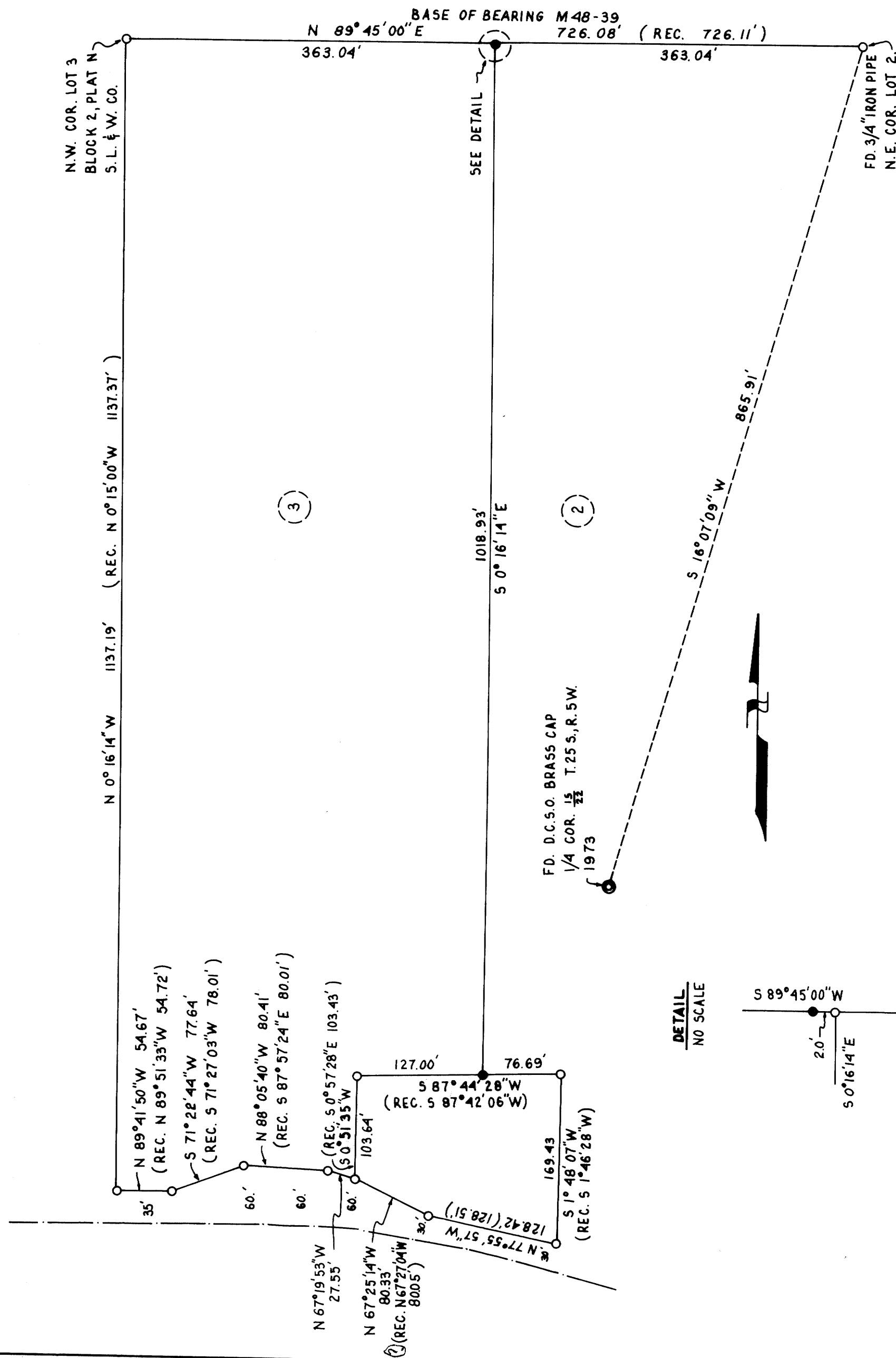

DETAIL
NO SCALE

CORNER FALLS ON A METAL FENCE POST. SET 5/8" X 30" IRON ROD W/CAP S 89° 45' 00" W 2.0' REFERENCE PIN

NARRATIVE:
SURVEY TO MONUMENT PROPERTY
CORNERS. REF. M 48-39

REGISTERED PROFESSIONAL LAND SURVEYOR
Robert L. Dolan
 OREGON
 ROBERT L. DOLAN
 1076