

# PROPERTY SURVEY IN LOT 5, BLOCK 2, PLAT "O", S.L. & W. CO., LOCATED IN THE N.W. 1/4, SECTION 20, T. 25 S., R. 5 W., W.M., SUTHERLIN, OREGON

COUNTY SURVEYORS FILE DATA  
DO NOT REMOVE FROM OFFICE

FEB 20 1991

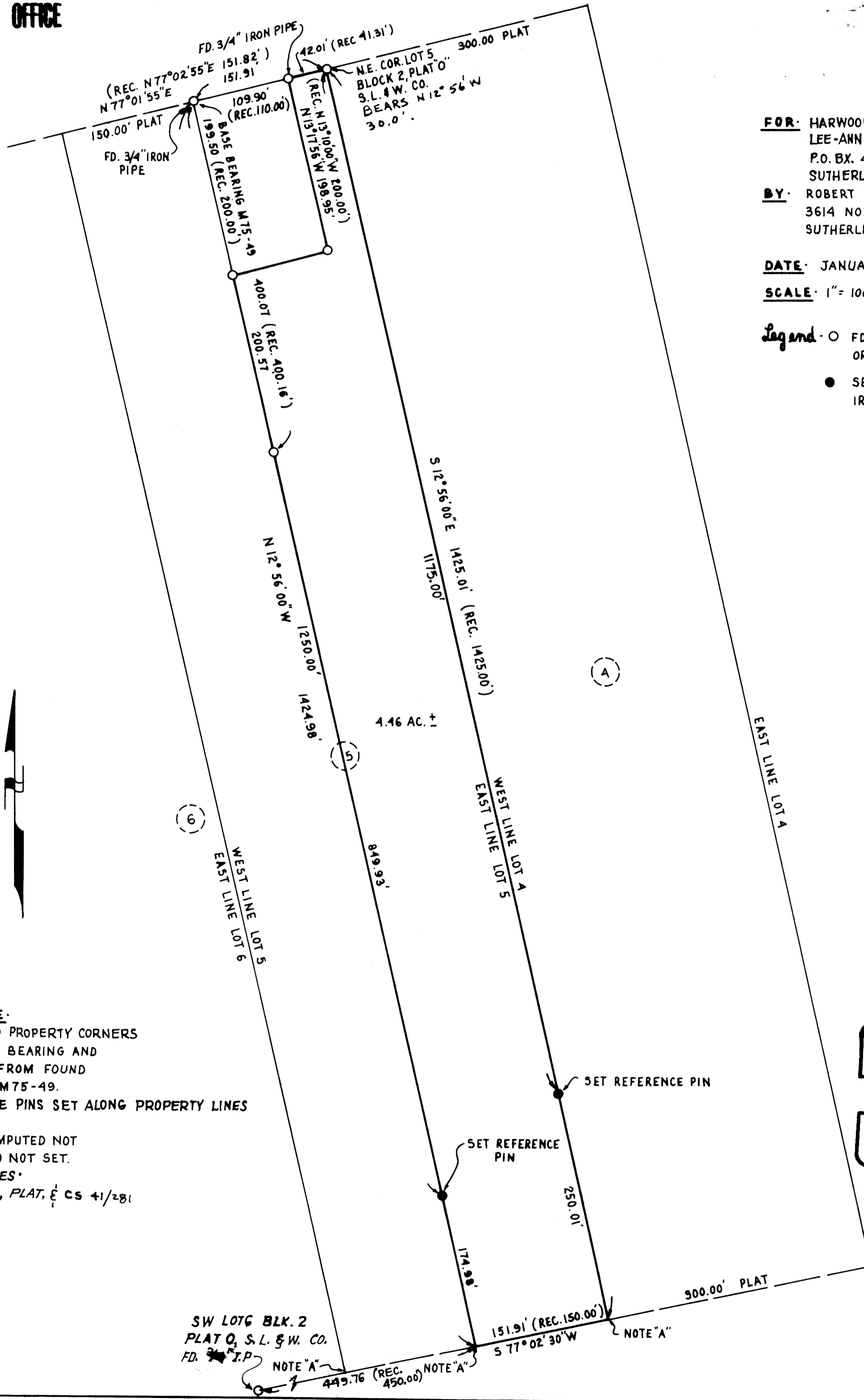

**FOR:** HARWOOD, WAYNE M & LEE-ANN  
P.O. BX. 457  
SUTHERLIN, OR. 97479

**BY:** ROBERT L. DOLAN  
3614 NONPAREIL RD.  
SUTHERLIN, OR. 97479

**DATE:** JANUARY 1991  
**SCALE:** 1" = 100.0'

**Legend:** ○ FD. 5/8" IRON ROD OR AS NOTED  
● SET 5/8" x 30" IRON ROD W/CAP

**NARRATIVE:**  
COMPUTED PROPERTY CORNERS AT RECORD BEARING AND DISTANCE FROM FOUND PINS. REF M75-49. REFERENCE PINS SET ALONG PROPERTY LINES

**NOTE "A":**  
POINT COMPUTED NOT FOUND AND NOT SET.

**REFERENCES:**  
M75-49, PLAT, & CS 4 1/2 81

REGISTERED PROFESSIONAL LAND SURVEYOR  
*Robert L. Dolan*  
OREGON July 30, 1976  
ROBERT L. DOLAN 1076