

FILED *js*

FEB 15 1991 *js*

M III - 43

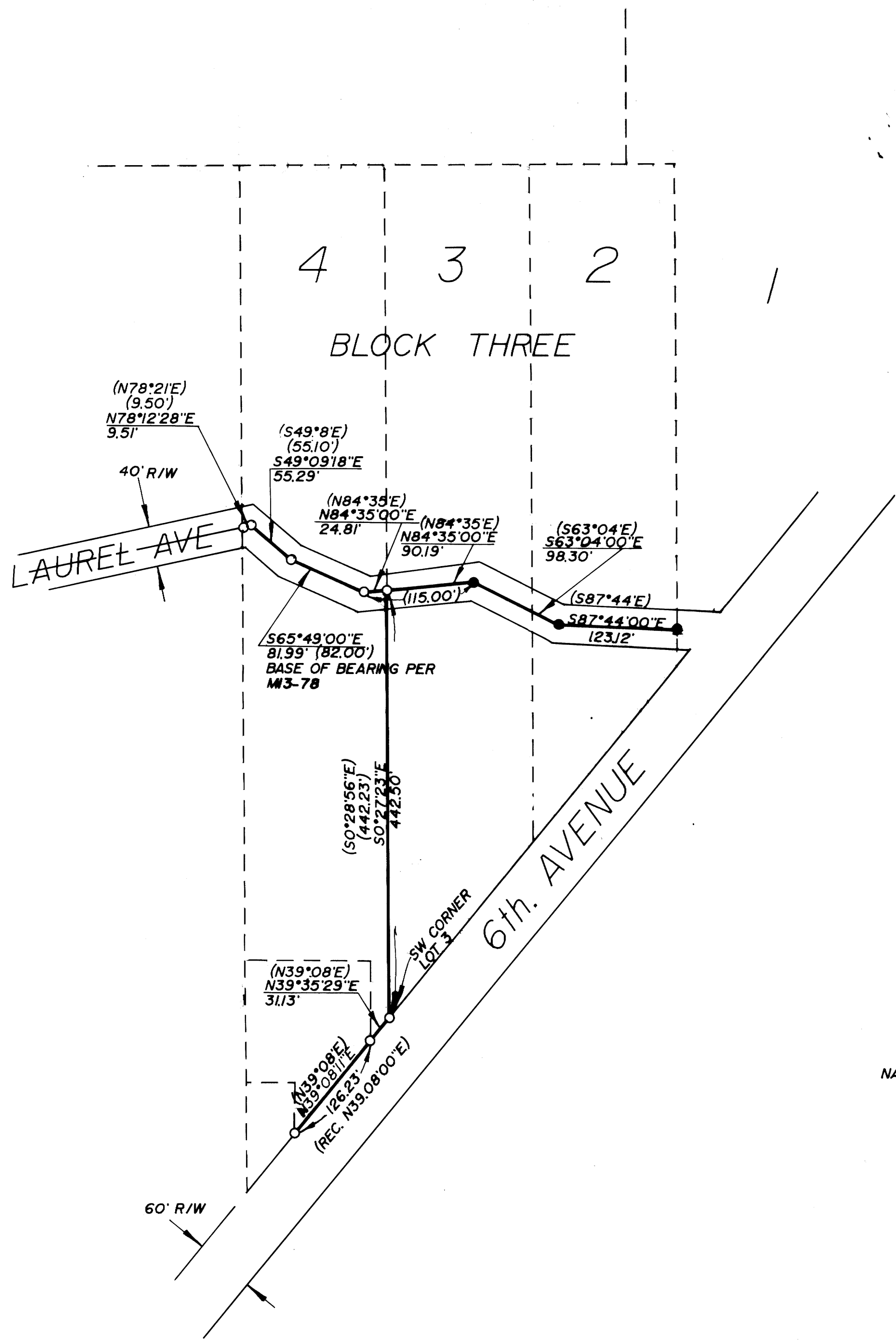

SURVEY
OF
THE CENTERLINE OF LAUREL AVE.
LOTS 2, 3, & 4, BLOCK THREE PLAT "J"
SUTHERLIN LAND AND WATER COMPANY
NE 1/4 OF THE SW 1/4 OF SEC. 17,
T25S, R5W, W.M.,
SUTHERLIN, DOUGLAS COUNTY, OREGON.

SURVEYED FOR:
SAMUEL C. ROBINSON,
SAM E. & NETA GLADYS
FAY
P.O. BOX 702
SUTHERLIN, OR. 97479

SURVEYED BY:
DONALD A. BENTZ INC.
1205 SE COURT
ROSEBURG, OR. 97470
(503) 673-0166

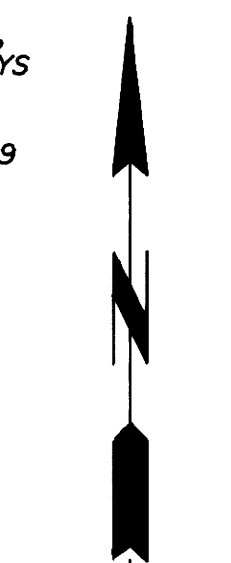

SCALE 1"=100'
FEB. 1991

NARRATIVE:

SURVEY TO MONUMENT THE CENTERLINE OF LAUREL AVE. THROUGH LOTS 2 & 3 OF BLOCK THREE PLAT "J" THE S-L-BW CO. ROADWAY CENTERLINE EXTENDED EASTERLY AT RECORD BEARINGS AND DISTANCES.
FIELD CREW: M. HOLT & N. HIGGS
EQUIP: LEITZ SET 4 TOTAL STATION
OFFICE: T. BIXBY
DRAFTING: M. RADCLIFFE

LEGEND:

- FD. 5/8" I.R. UNLESS NOTED OTHERWISE
- SET 5/8"x30" I.R. W/CAP MARKED "BENTZ SUR. INC."

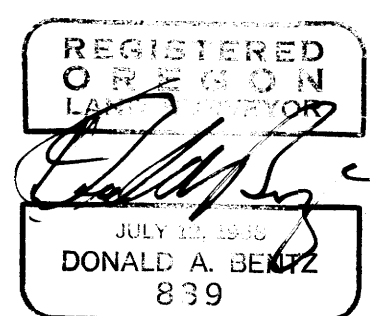

MAP FILE M III - 43