

PROPERTY SURVEY IN LOTS 22, 23 & 24, BLOCK 14, AMENDED PLAT "O", S.L. & W. CO., LOCATED IN THE S.W. 1/4, SECTION 17, T.25S., R.5W., W.M., SUTHERLIN, OREGON

COUNTY SURVEYORS FILE DATA
DO NOT REMOVE FROM OFFICE

FOR: WILLIAM LEENDERS
P.O. BOX 1205
SUTHERLIN, OR. 97479

DATE: JANUARY 1991

SCALE: 1" = 50'

BY: ROBERT L. DOLAN
3614 NONPAREIL RD.
SUTHERLIN, OR. 97479

Legend: ○ FD. 3/4" IRON PIPE
● SET 5/8" X 30" IRON ROD W/CAP

NARRATIVE:

PROPERTY CORNERS SET FROM FOUND CORNERS. CORNERS COMPUTED FROM M71-14, PLAT MAP

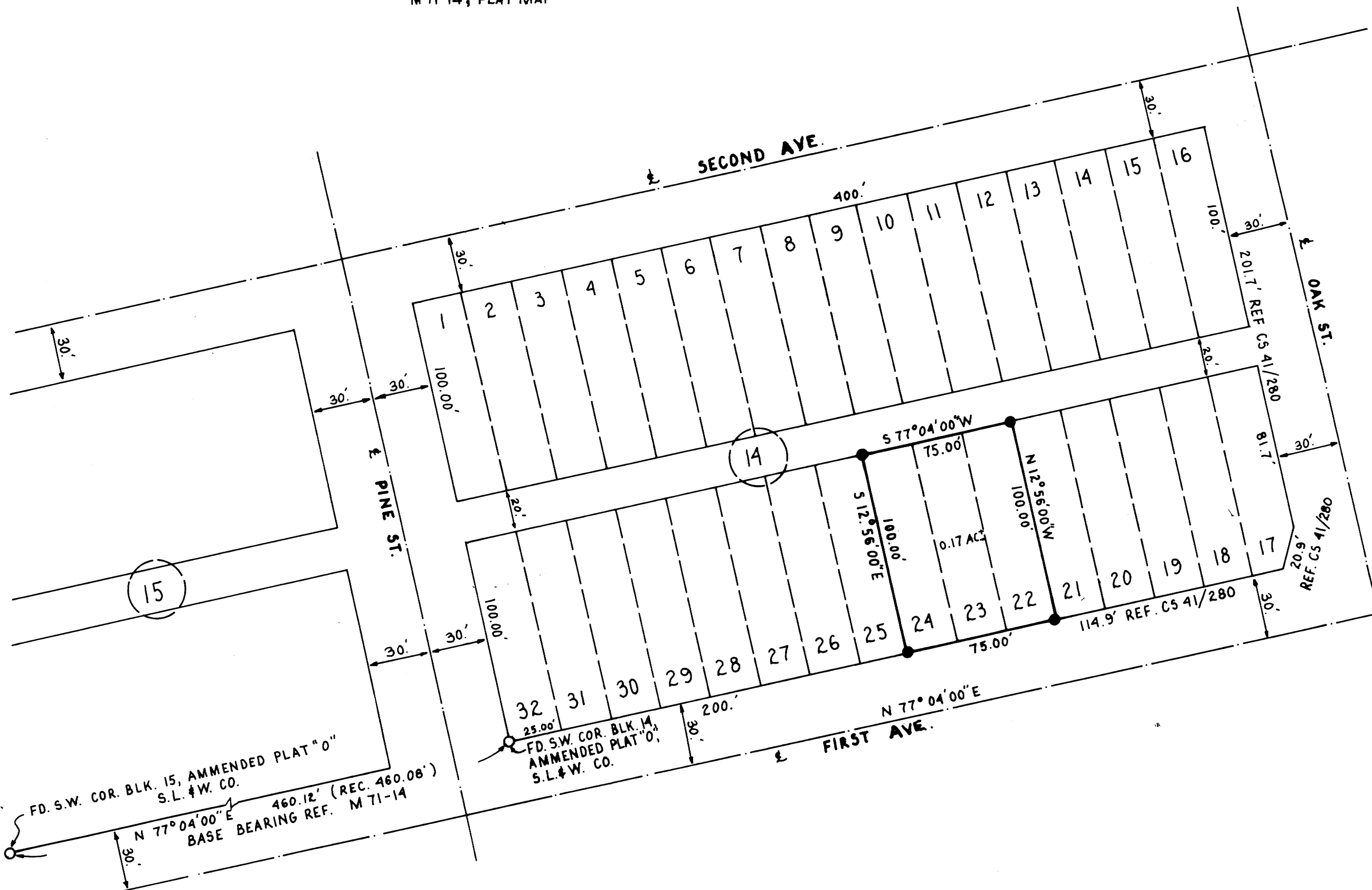

REGISTERED
PROFESSIONAL
LAND SURVEYOR
Robert L. Dolan
OREGON
July 30, 1976
ROBERT L. DOLAN
1976

M111-40

M111-40