

COUNTY SURVEYORS FILE DATA  
DO NOT REMOVE FROM OFFICE

# MAP

SHOWING A SURVEY IN SECTION 19, T. 32 S.  
R. 7 W., W.M., DOUGLAS COUNTY, OREGON  
OCTOBER 29, 1990 SCALE: 1"=400'

FILED *h*

NOV 27 1990  
COUNTY SURVEYOR  
DOUGLAS COUNTY, ORE.  
*h*

SURVEYED FOR:  
GREGORY FOREST PRODUCTS  
P.O. BOX "C"  
GLENDALE, OREGON

SURVEYED BY:  
MAX H. HULL SURVEYING  
231 N.W. "B" STREET  
GRANTS PASS, OREGON

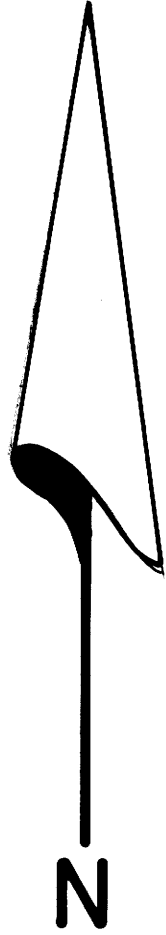

- LEGEND
- ⊙ SET 5/8" X 30" IRON ROD WITH YELLOW PLASTIC CAP MKD. "HULL RS 901"
  - ⊙ FOUND IRON MONUMENTS AS NOTED
  - BASIS OF BEARING IS THE 1881 G.L.O. BEARING ON THE E/W LINE BETWEEN SECTIONS 19 & 30
  - [ ] 1881 G.L.O. RECORD
- SEE SEPARATE NARRATIVE CS 63/115

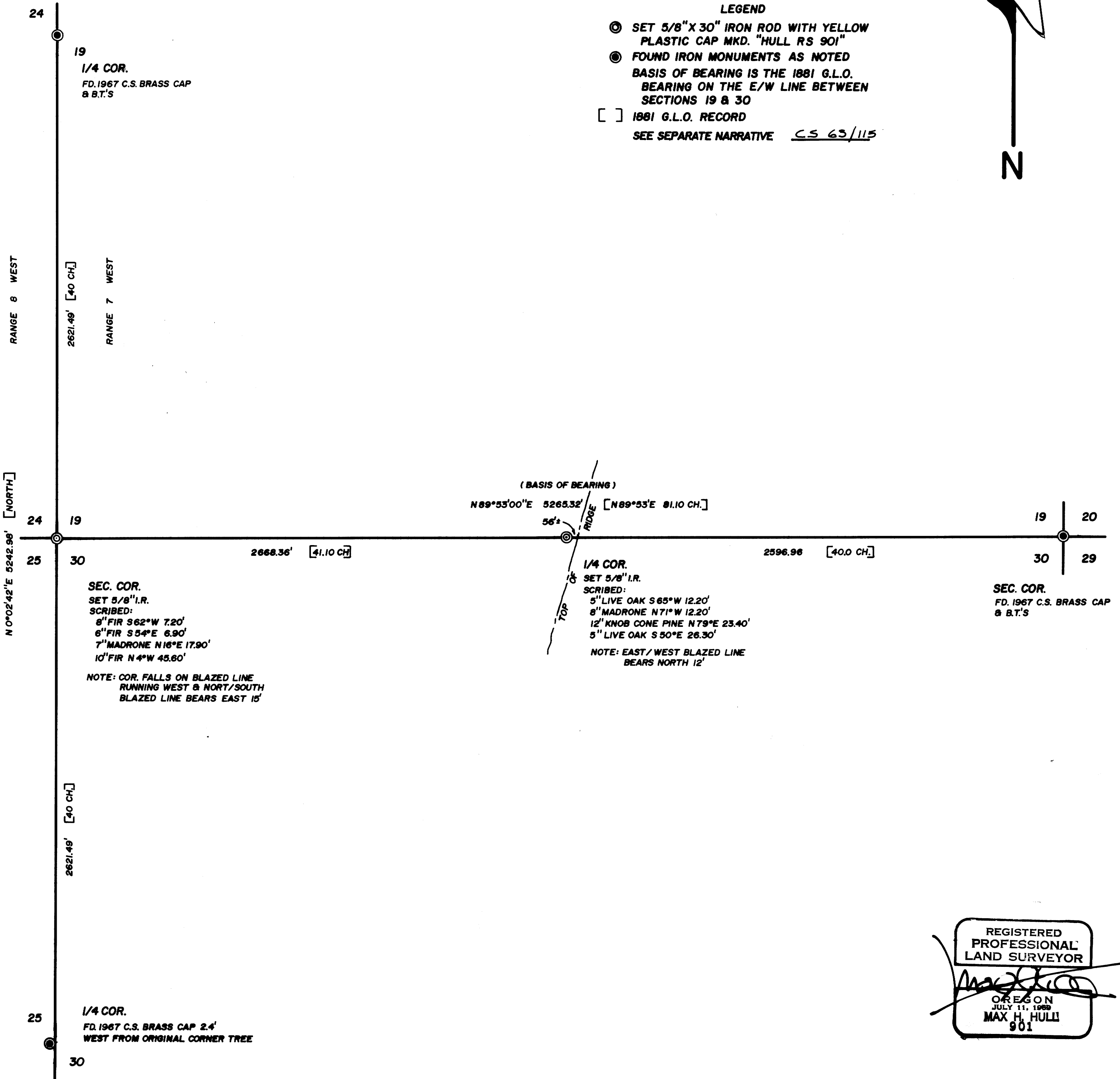

REGISTERED  
PROFESSIONAL  
LAND SURVEYOR  
*Max H. Hull*  
OREGON  
JULY 11, 1988  
MAX H. HULL  
901



M 111 - 4

**MAX H. HULL Land Surveying**

Office 476-2425

231 N. W. 'B' Street Grants Pass, Oregon 97526

**SURVEY NARRATIVE** to comply with Paragraph 209.250, O.R.S.

**DATE:** October 29, 1990

**FOR:** GREGORY FOREST PRODUCTS  
P.O. Box "C"  
Glendale, Oregon

**PURPOSE:** To find or set the 1/4 Corner common to Sections 19 and 30, Township 32 South, Range 7 West, Willamette Meridian, Douglas County, Oregon.

**PROCEDURE:** Beginning at the Northeast Corner of Section 30 at which point I found a 1967 County Surveyor Brass Cap, per C.S. File No. 54/36, from which I found

A Douglas Fir 33" in diam. South 23° West  
26.6 feet, blaze healed.

A Douglas Fir 10" in diam. North 56° West  
22.2 feet, blaze healed.

A White Oak 7" in diam. North 71° East 15.6  
feet, scribe visible.

A Douglas Fir 14" in diam. South 25° East  
26.5 feet, blaze healed.

Thence I traversed West to the approximate location of the Northwest Section Corner; thence I traversed North to the West 1/4 Corner of Section 19, at which point I found a 1967 County Surveyor Brass Cap, per C.S. File No. 54/36, from which I found

Original Douglas Fir 41" in diam. North 85°  
West 28.4 feet, bark scribe visible.

A Douglas Fir 14" in diam. North 24 1/2° East  
27.7 feet, blaze healed.

A Yellow Pine 8" in diam. South 78° West 26.2  
feet, blaze healed.

Thence I traversed to the West 1/4 Corner of Section 30, at which point I found the Original Douglas Fir Corner Tree, now 44" in diam. faint bark scribe visible, from which I found

A 1967 County Surveyor Brass Cap, per C.S.  
File No. 54/36 West 2.40 feet.

A Douglas Fir 14" in diam. North 7° West 56.4  
feet, blaze healed.

A Douglas Fir 15" in diam. North 35° East



M 111 - 4

Office 476-2425

**MAX H. HULL Land Surveying**

231 N. W. 'B' Street Grants Pass, Oregon 97526

84.5 feet, blaze healed.

The Section Corner common to Sections 19, 30, 25 and 24 has been extensively searched for in past years. Every tree and stump of the approximate age and size, in this area, have been chopped into.

I conducted an exhaustive 2 1/2 day search for this Corner and could not find any conclusive evidence; thence I set the two Corners, by proportions, as shown on the map.

Basis of bearing is the 1881 G.L.O. bearing of the North line of Section 30.

The survey was conducted with a Nikon NTD 4 Total Station.

The survey map is a separate document.

